

CBA A-21A RECORDED MODE 200MD (Field Print)

Format: VISION Service RM Log

Vertical Scale: 1:200

Graphics File Created: 26-Mar-2009 05:13

PIP SUMMARY

Density Samples †

Neutron Samples †

‡ ARC Gamma Ray Samples

† ARC Resistivity Samples

<p>Rate of Penetration, Averaged over Last 5ft (ROP5_RM) (M/HR)</p> <p style="text-align: center;">200 ————— 0</p>	<p>ARC Phase-Shift Resistivity 40-in. at 2 MHz (P40H) (OHMM)</p> <p style="text-align: center;">0.2 ————— 2000</p>	
<p>ARC Gamma Ray (GR_ARC) (GAPI)</p> <p style="text-align: center;">0 ————— 200</p>	<p>ARC Phase-Shift Resistivity 34-in. at 2 MHz (P34H) (OHMM)</p> <p style="text-align: center;">0.2 ————— 2000</p>	<p>Thermal Neutron Porosity (TNPH) (PU)</p> <p style="text-align: center;">45 ————— -15</p>
<p>Vertical Hole Diameter (VERD) (IN)</p> <p style="text-align: center;">6 ————— 16</p>	<p>ARC Phase-Shift Resistivity 28-in. at 2 MHz (P28H) (OHMM)</p> <p style="text-align: center;">0.2 ————— 2000</p>	<p>Bulk Density, Bottom (ROBB) (G/C3)</p> <p style="text-align: center;">1.85 ————— 2.85</p>
<p>Horizontal Hole Diameter (HORD) (IN)</p> <p style="text-align: center;">6 ————— 16</p>	<p>ARC Phase-Shift Resistivity 22-in. at 2 MHz (P22H) (OHMM)</p> <p style="text-align: center;">0.2 ————— 2000</p>	<p>Photoelectric Factor, Bottom (PEB) (----)</p> <p style="text-align: center;">0 ————— 10</p>
<p>Density Time After Bit (TAB_DEN) (HR)</p> <p style="text-align: center;">0 ————— 10</p>	<p>ADN Rotational Speed (RPM_ADN) (RPM)</p> <p style="text-align: center;">0 ————— 250</p>	<p>ARC Phase-Shift Resistivity 16-in. at 2 MHz (P16H) (OHMM)</p> <p style="text-align: center;">0.2 ————— 2000</p>
		<p>Bulk Density Correction, Bottom (DRHB) (G/C3)</p> <p style="text-align: center;">-0.75 ————— 0.25</p>

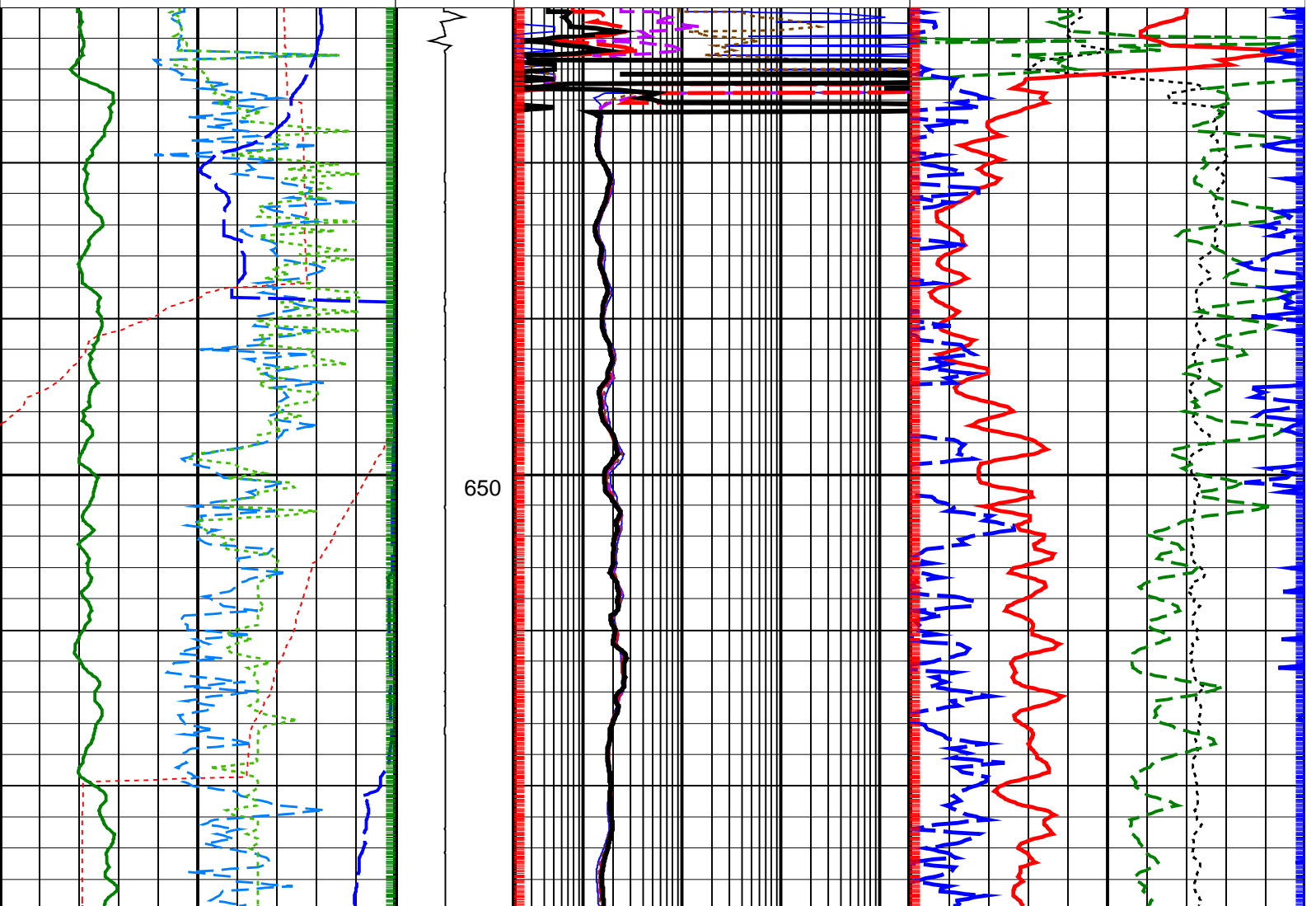

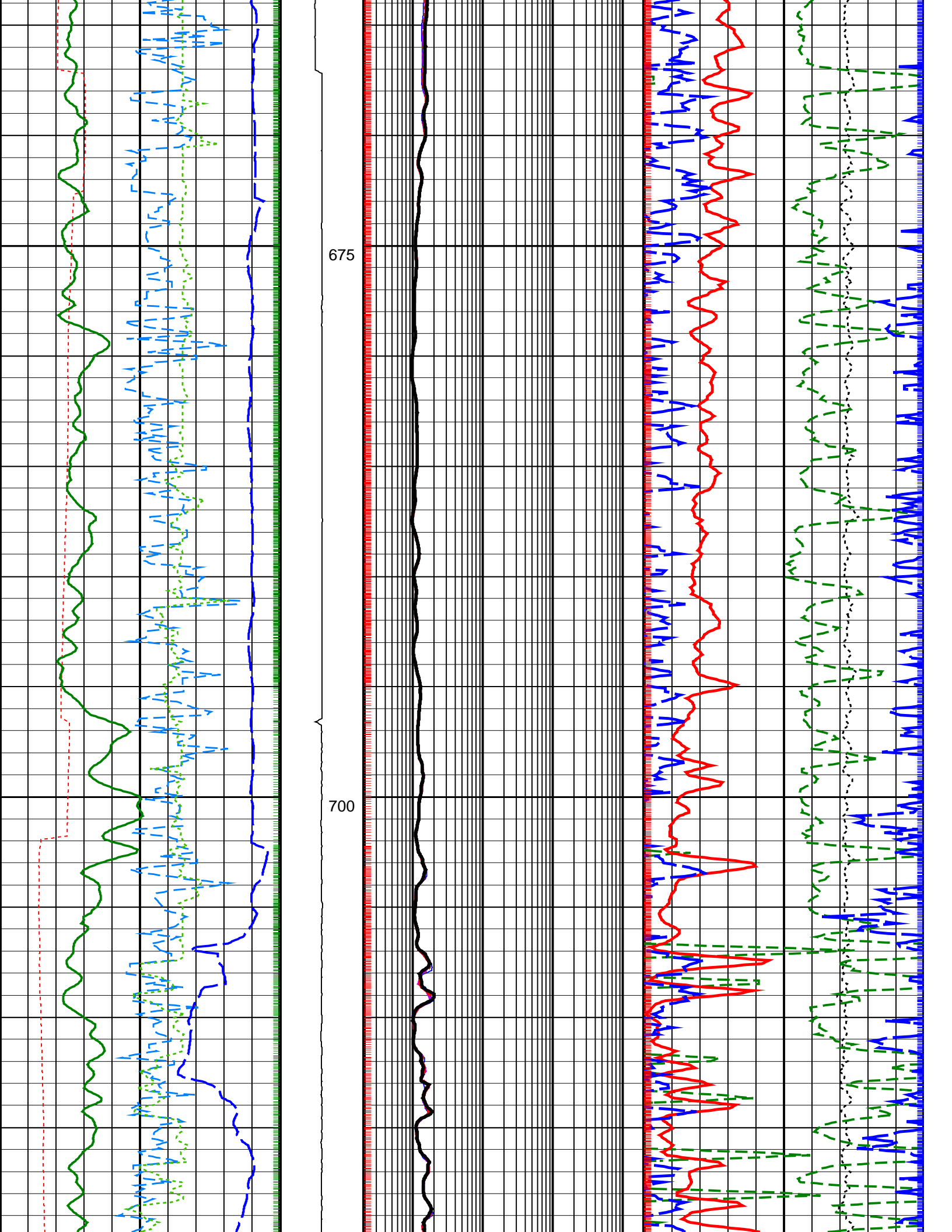

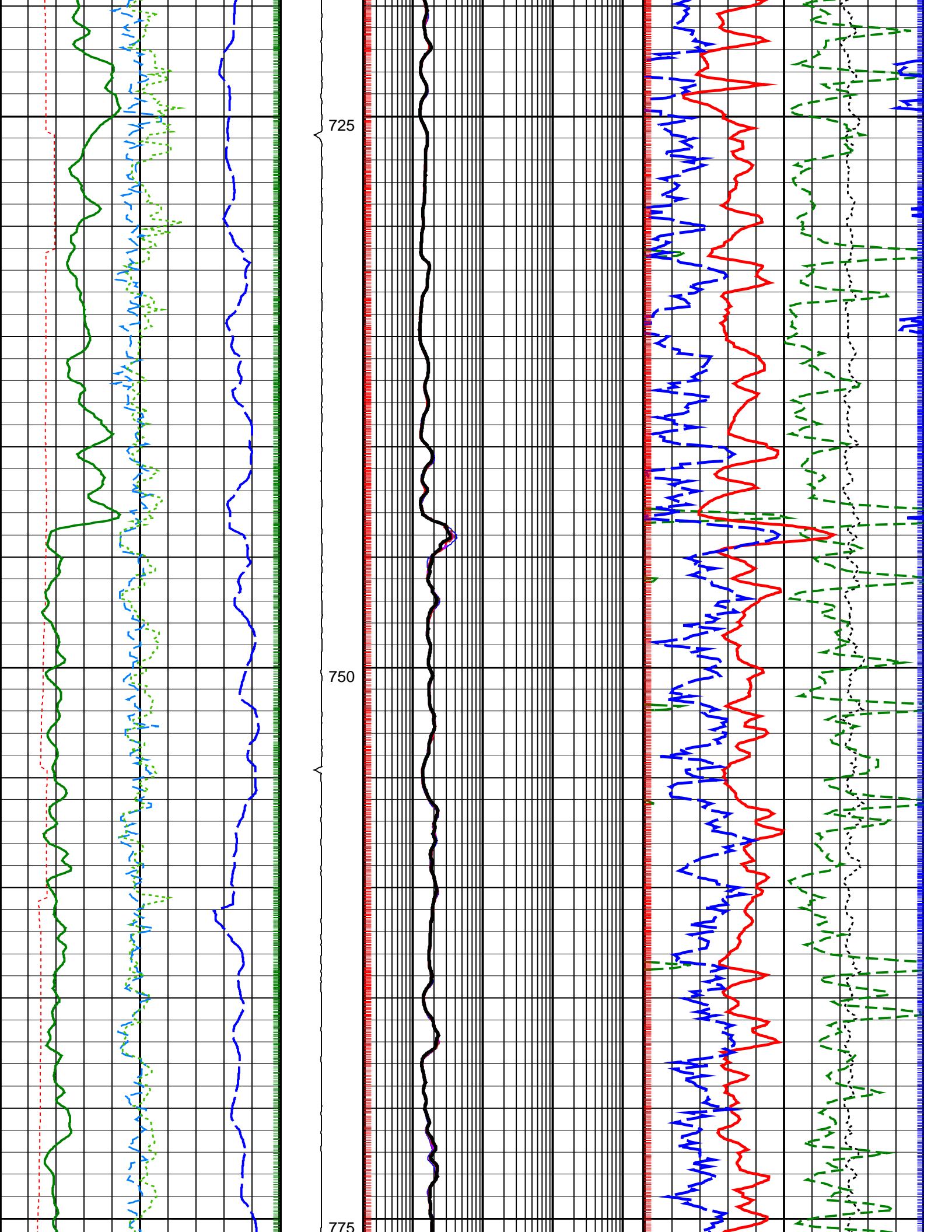

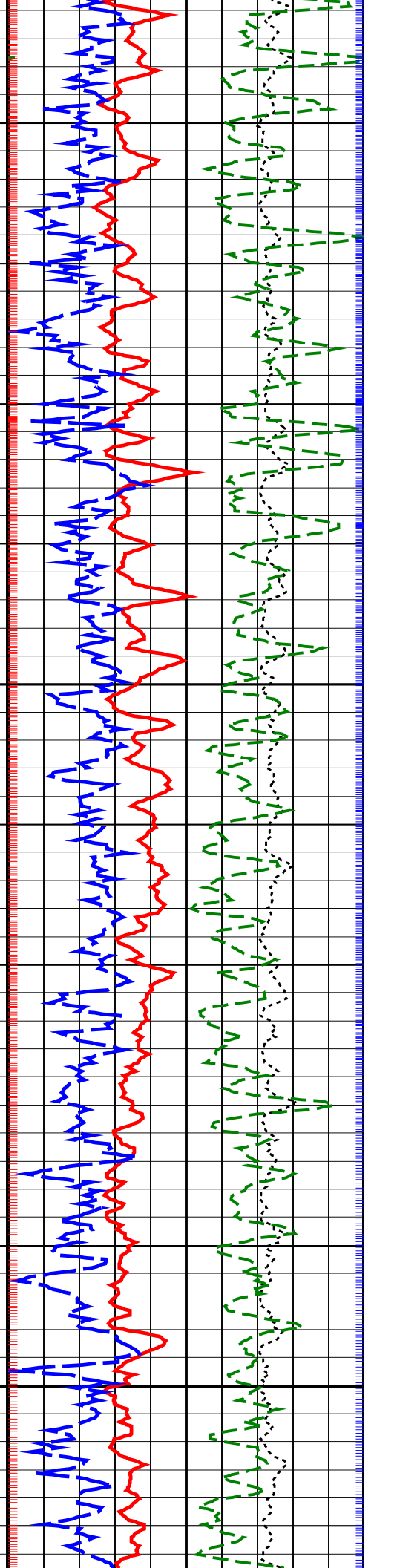
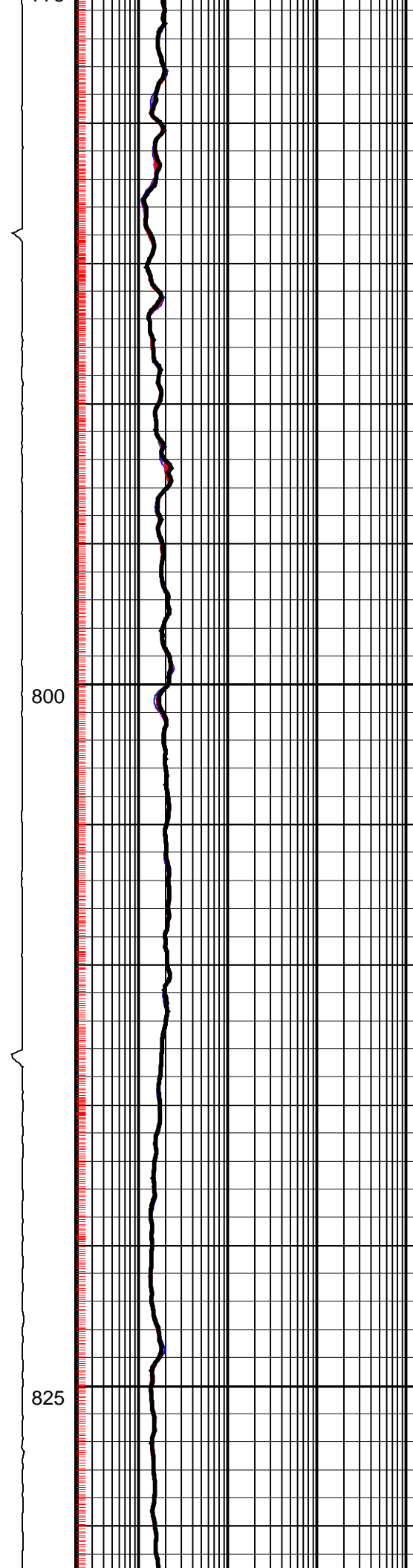
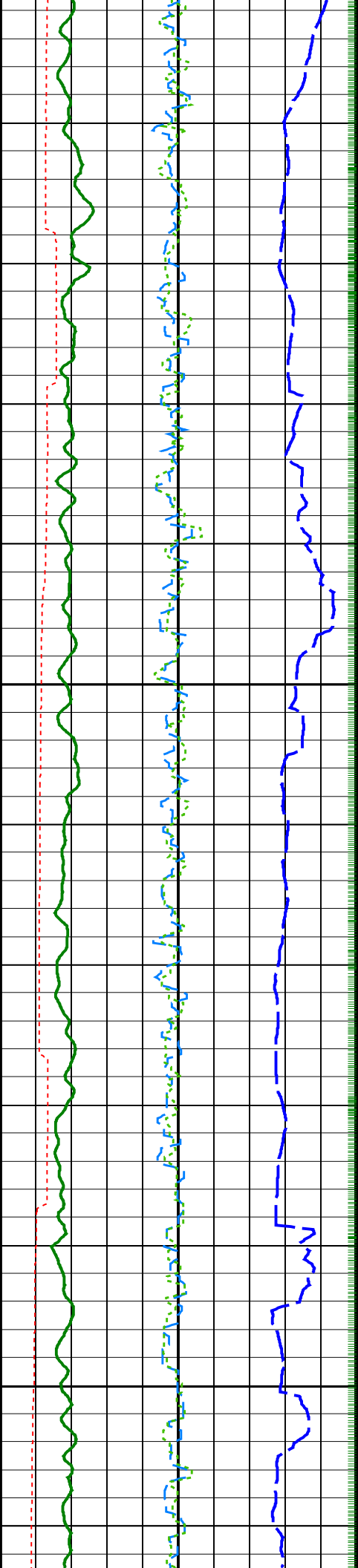

800

825

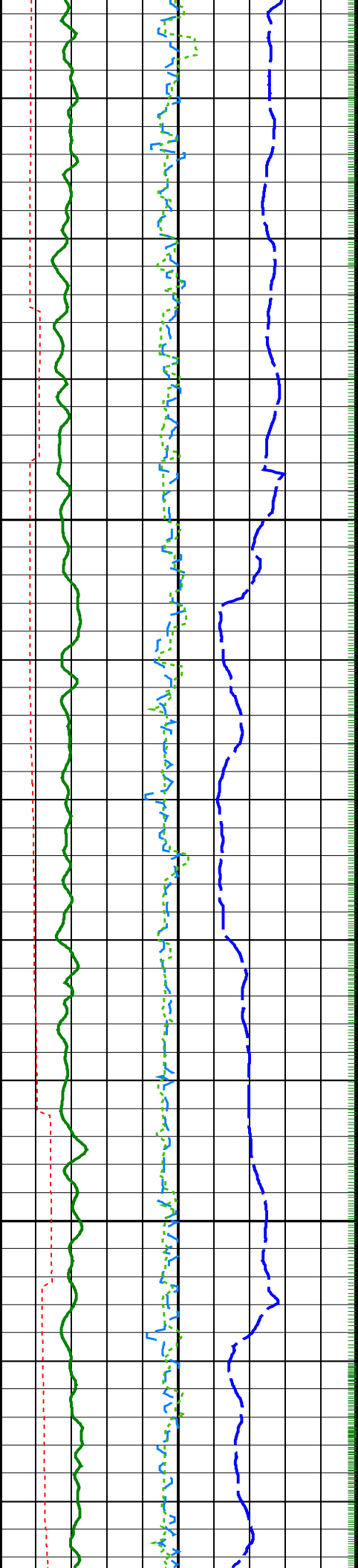

850

875

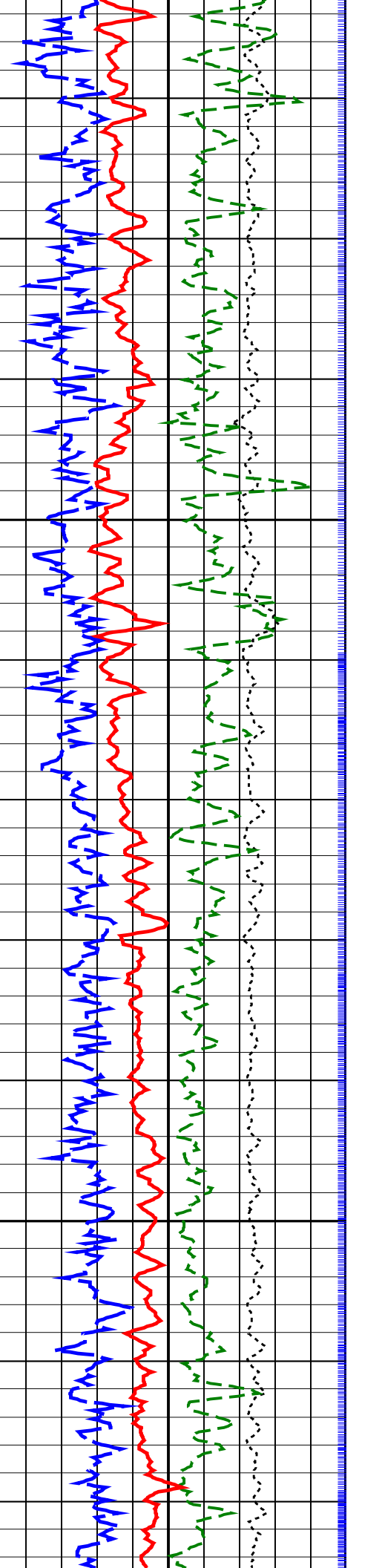
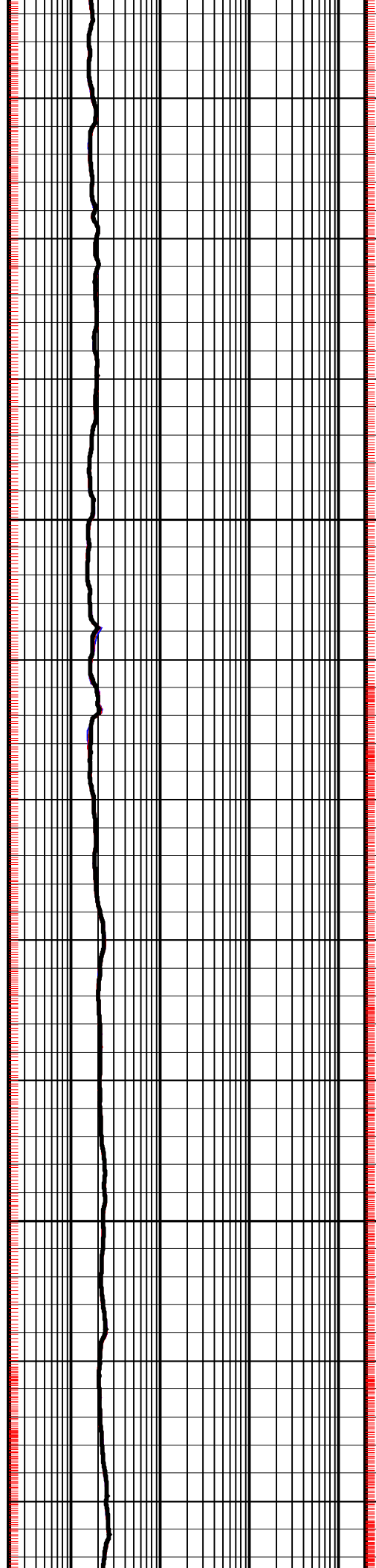

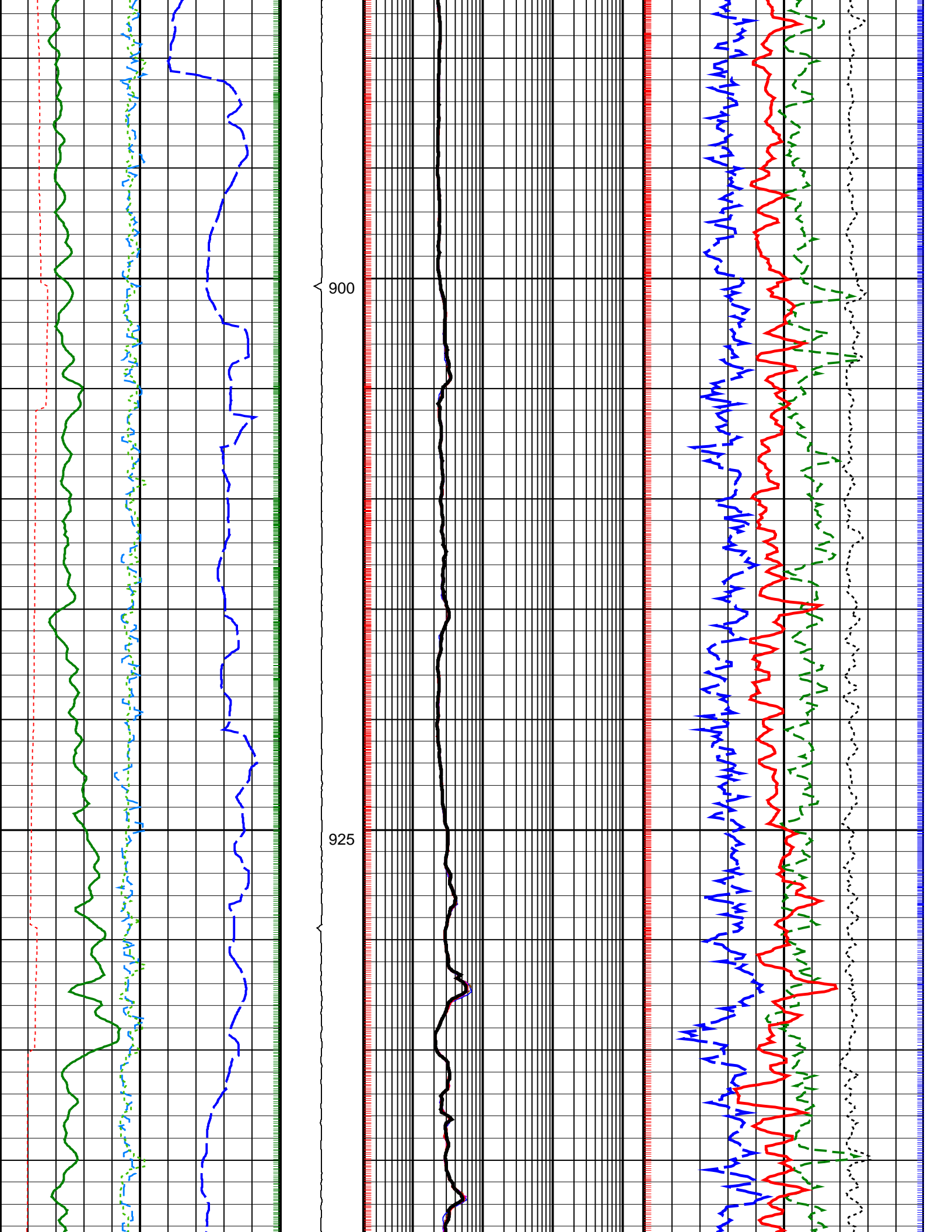

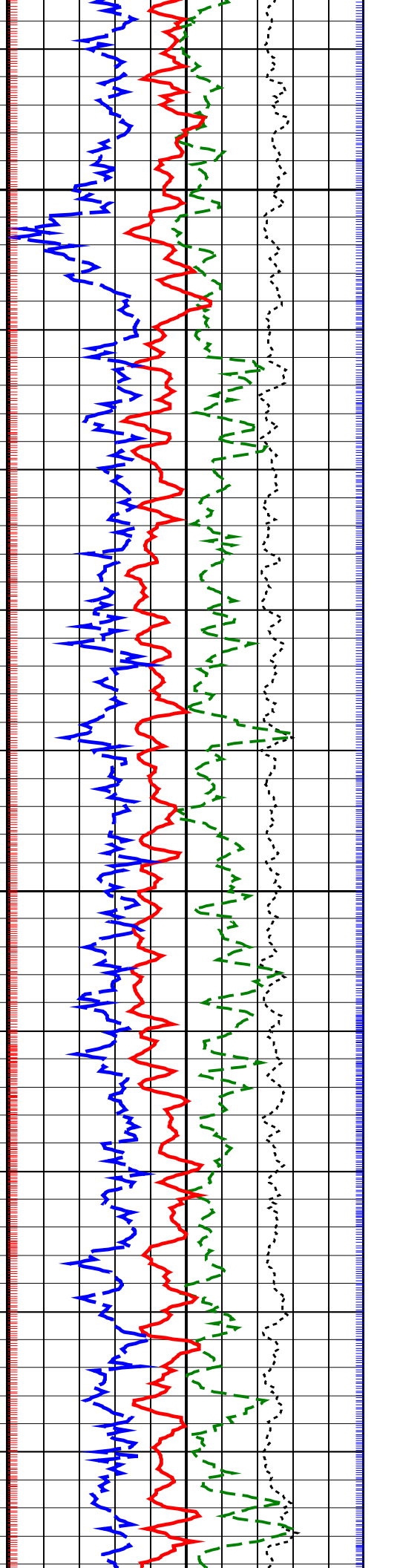
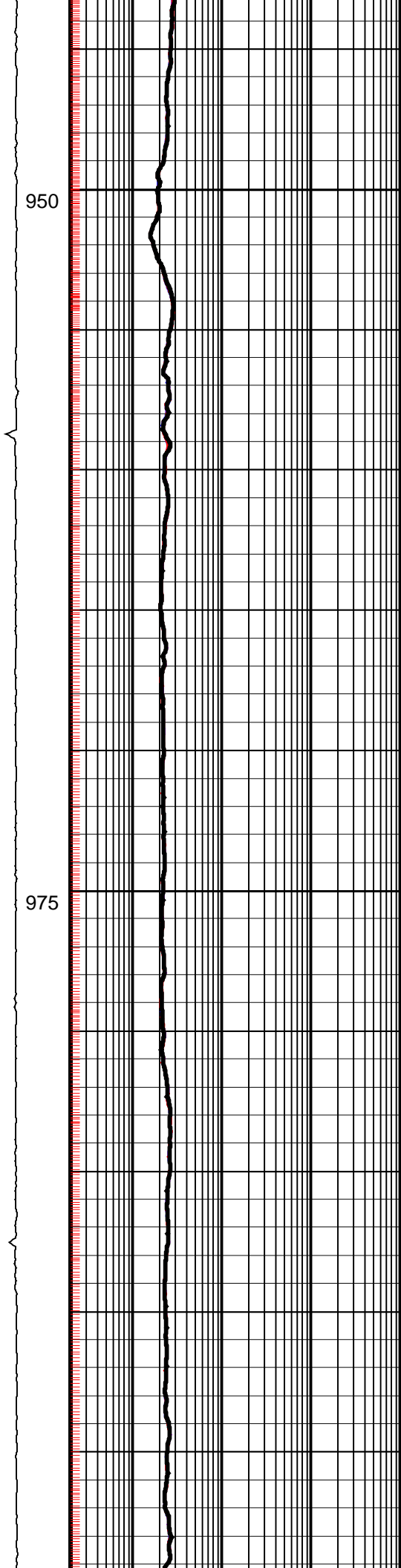
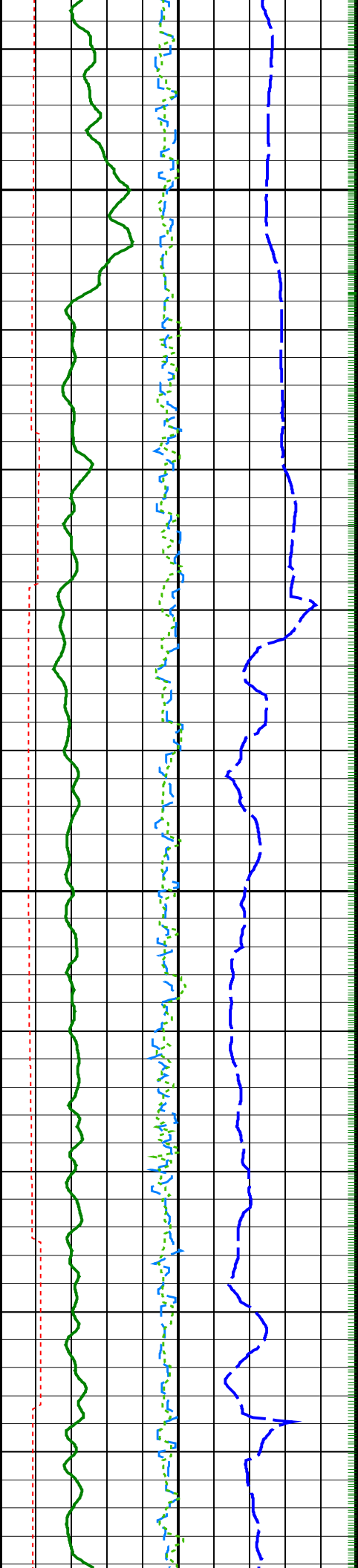

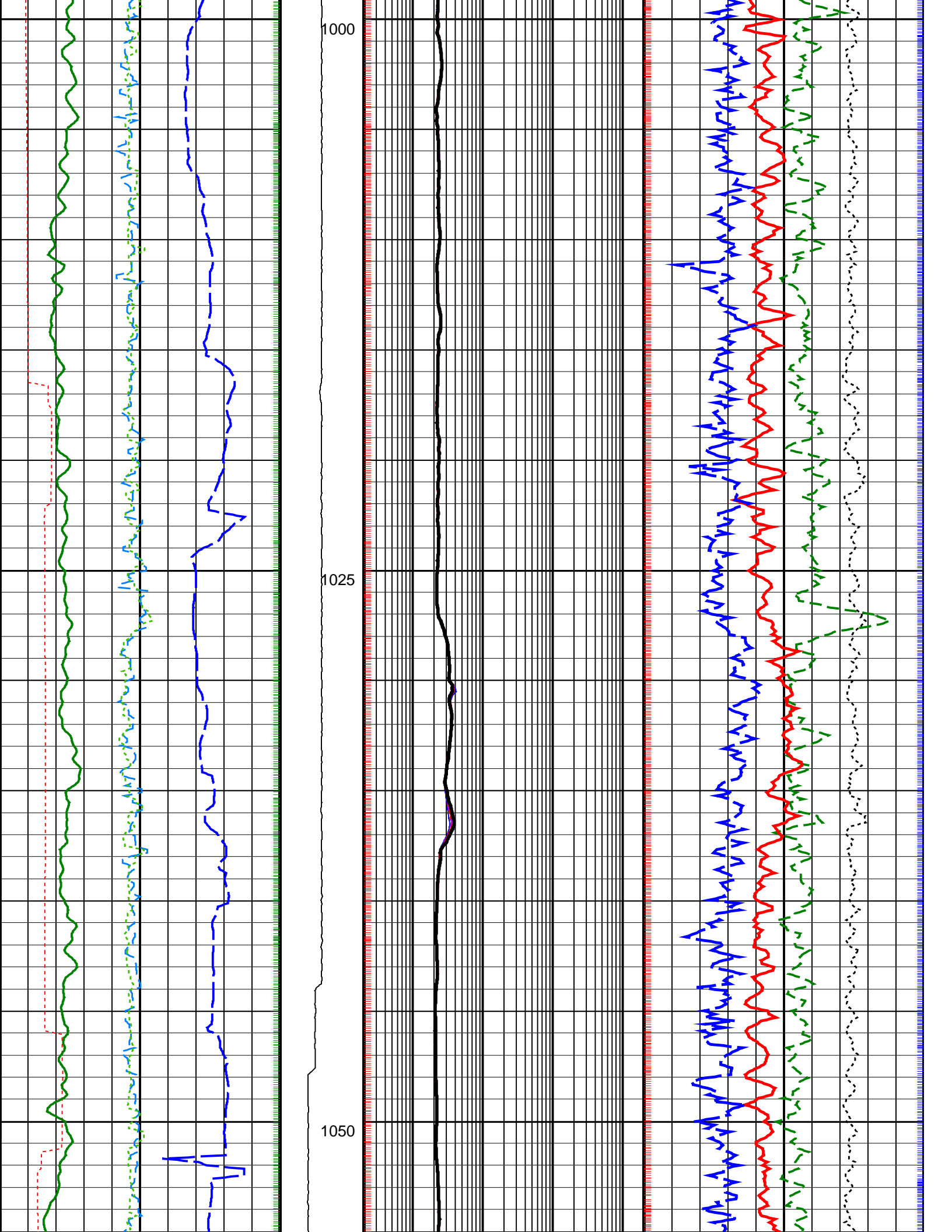

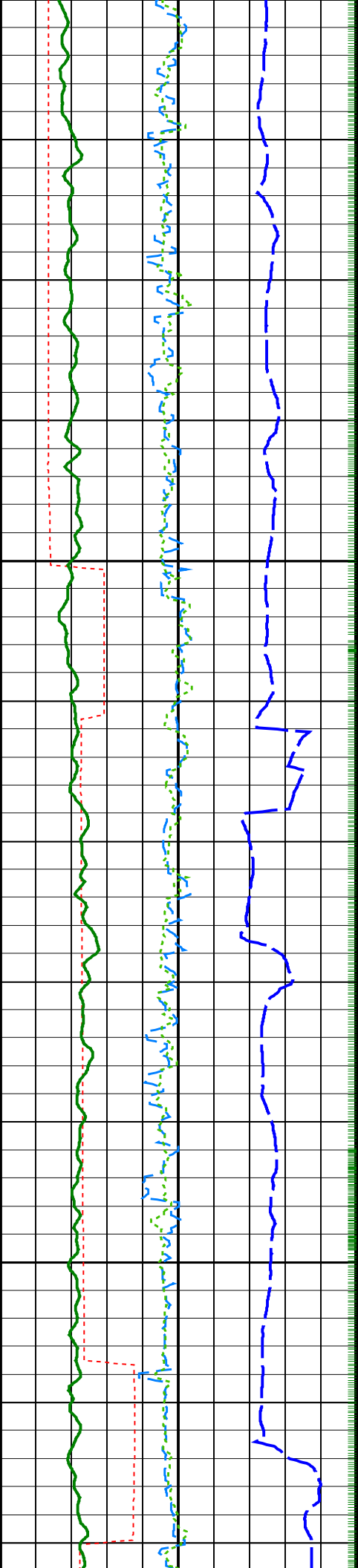

1075

1100

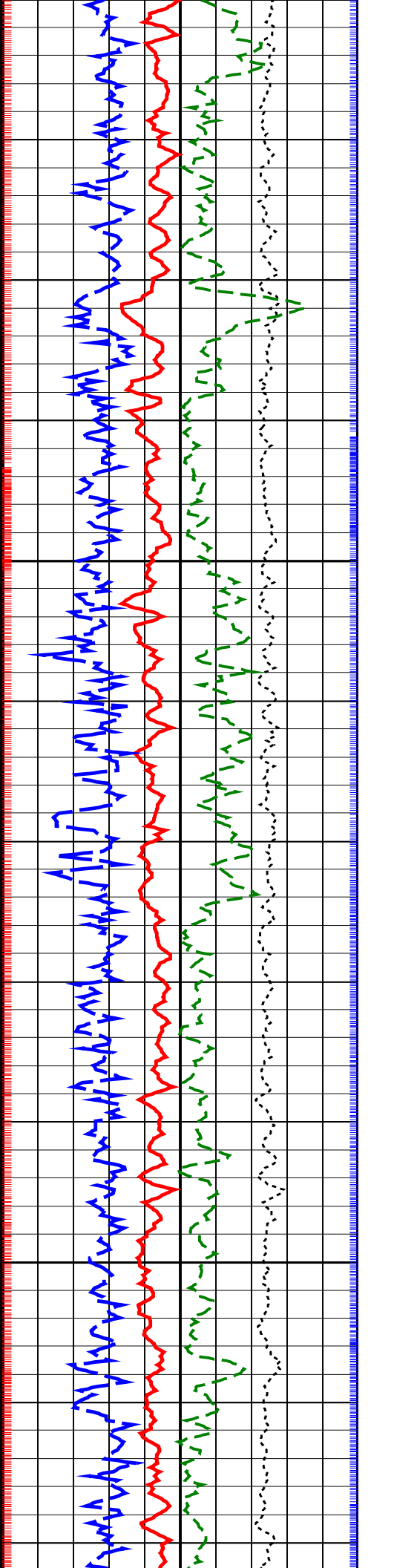
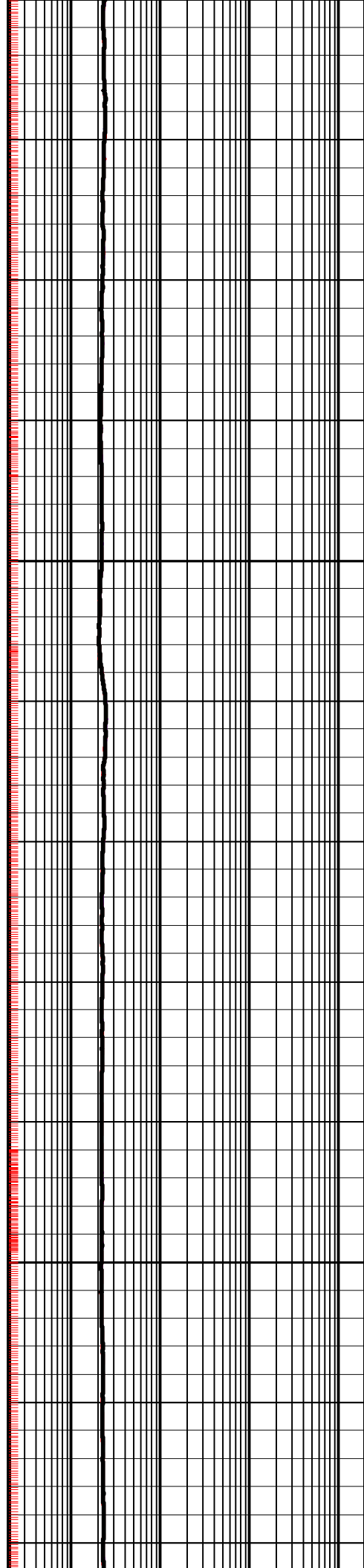

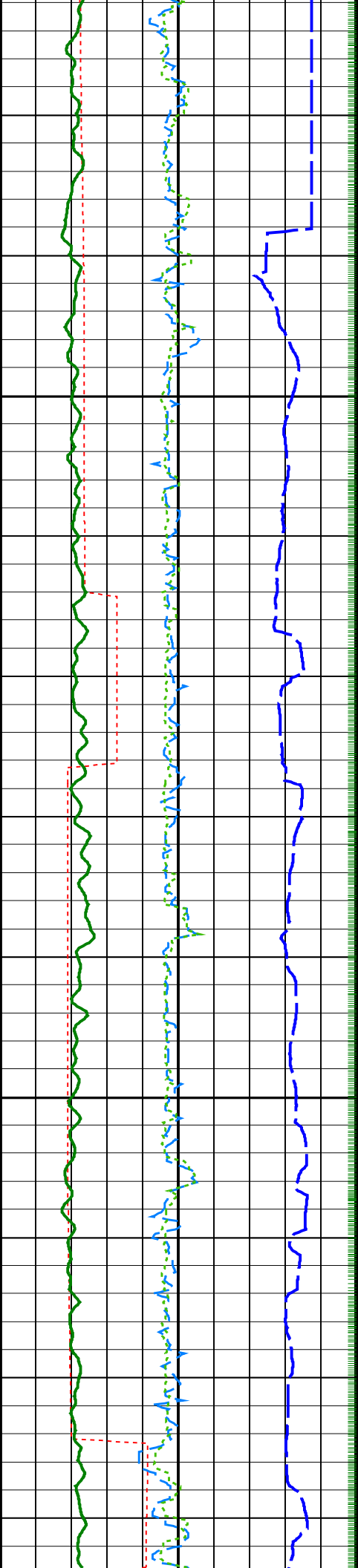

1125

1150

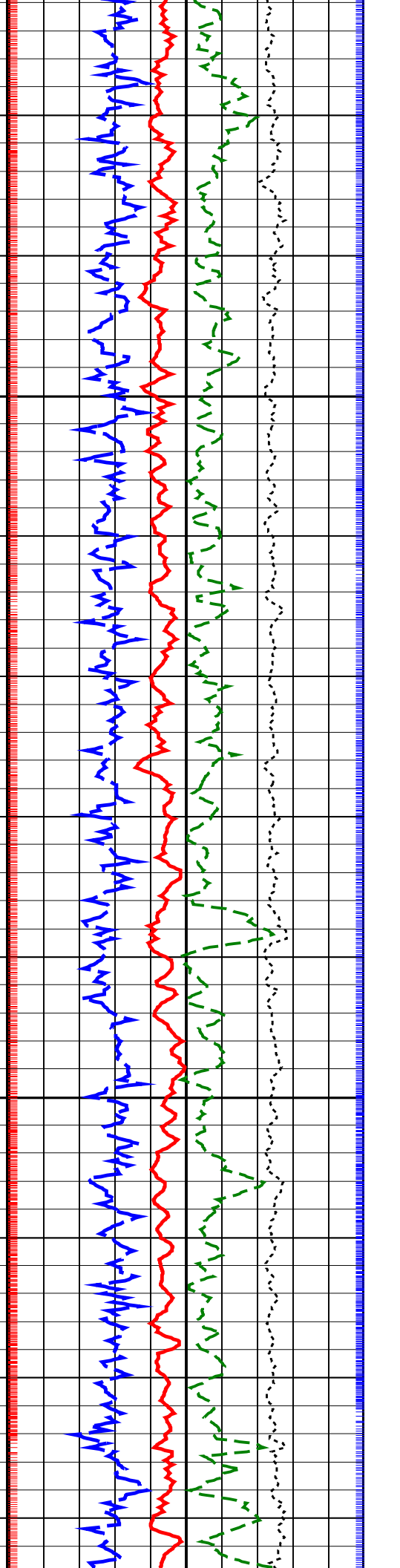
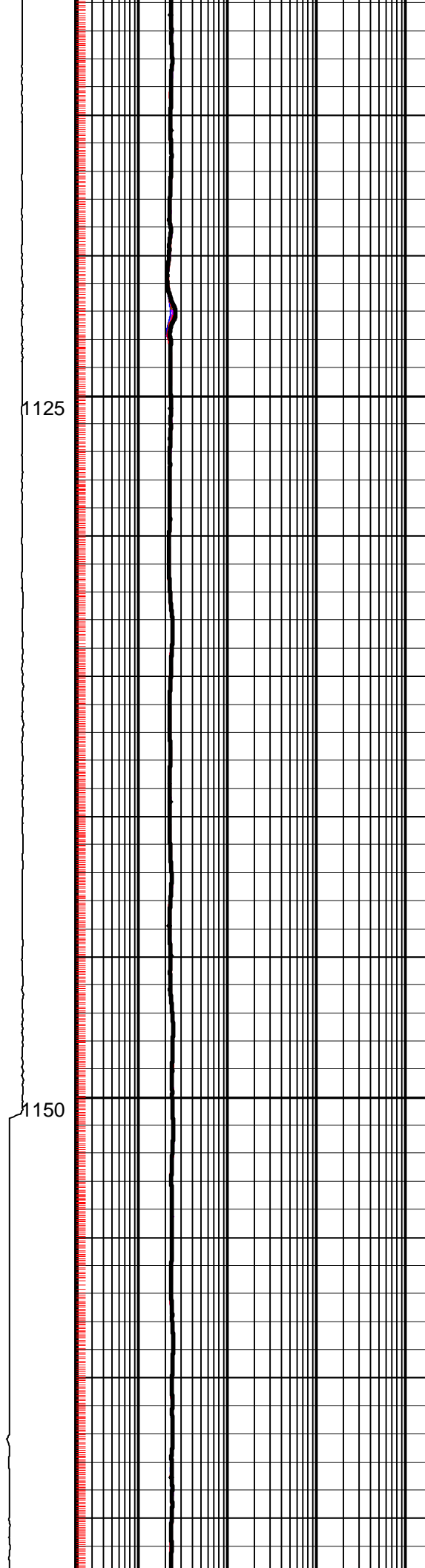

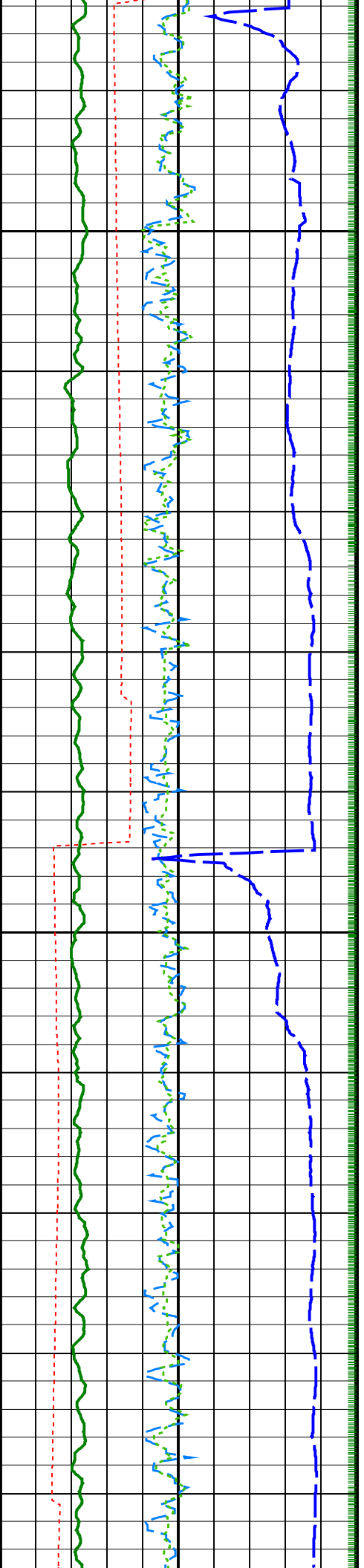

1175

1200

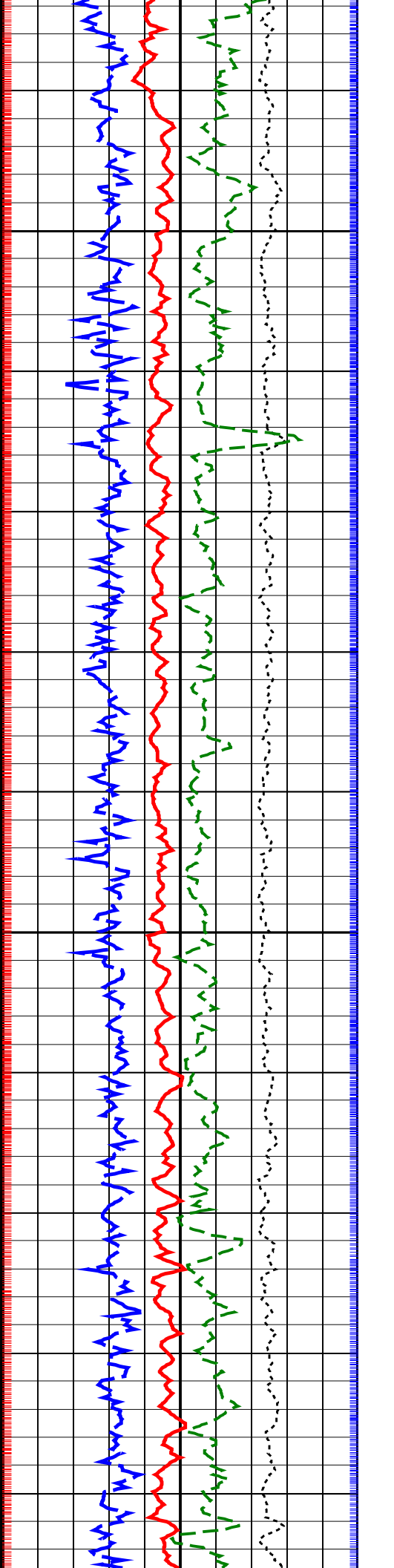
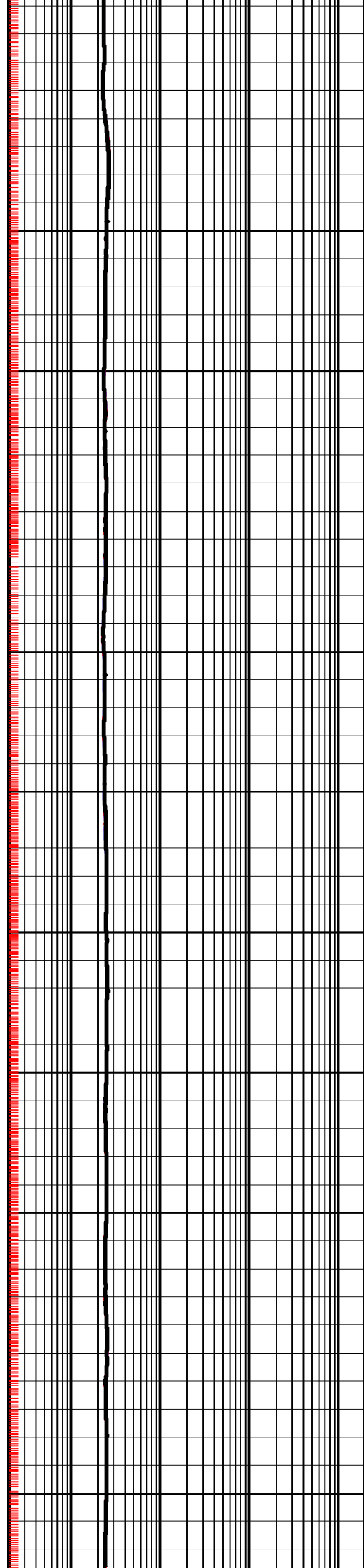

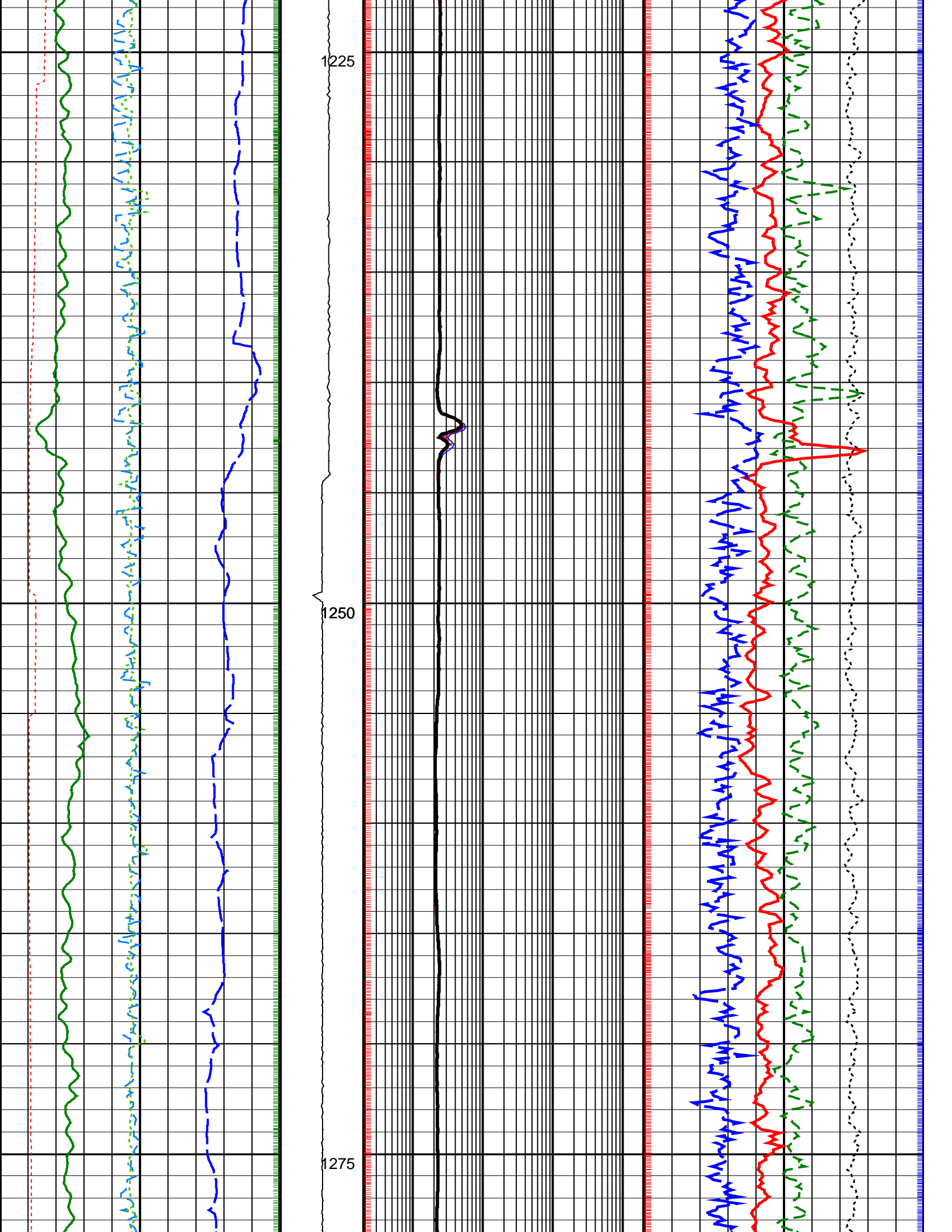

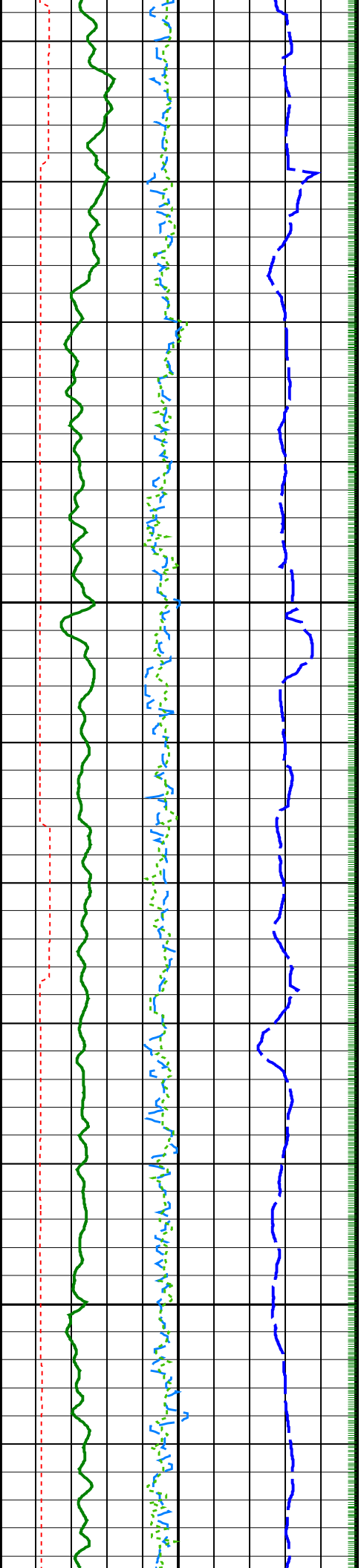

1300

1325

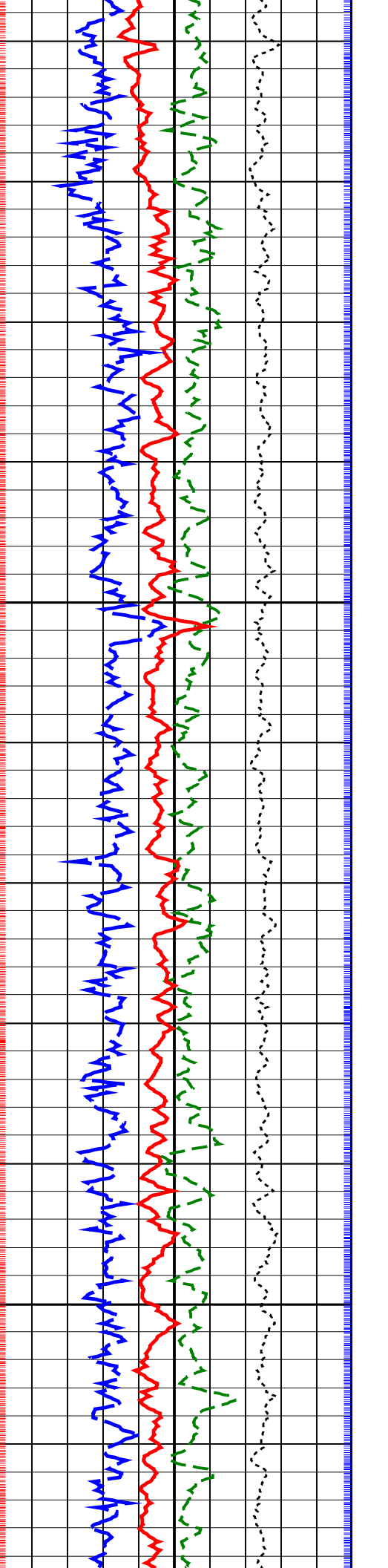
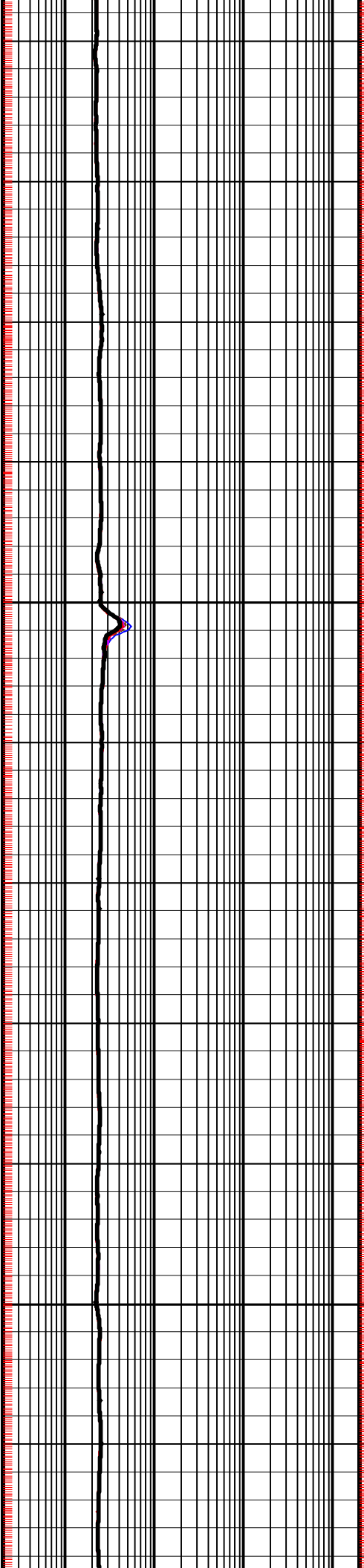

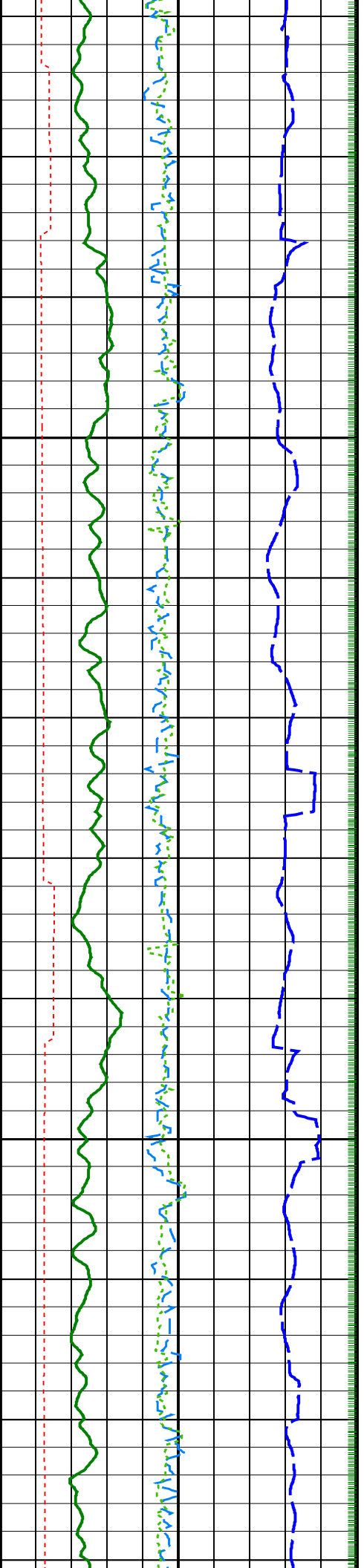

1350

1375

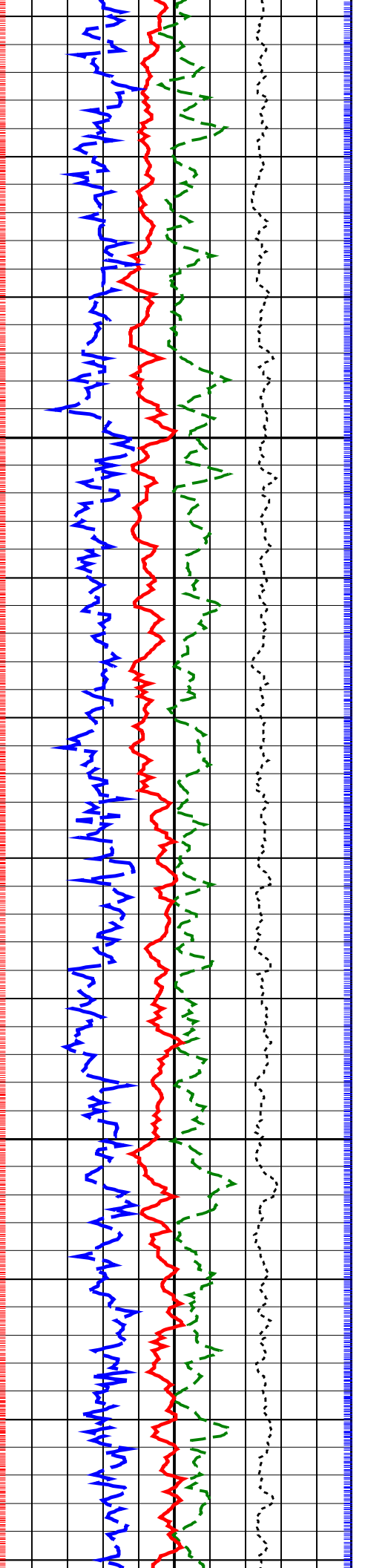
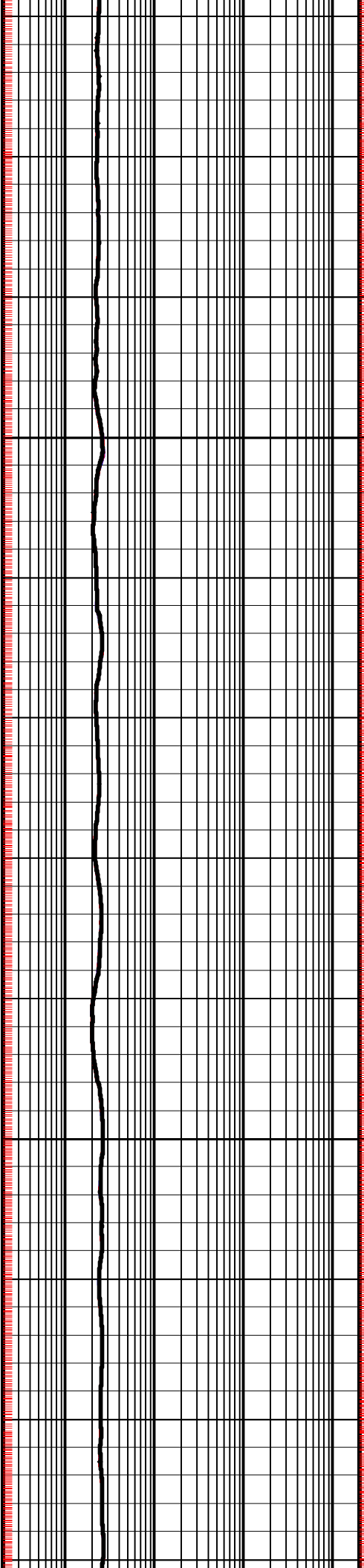

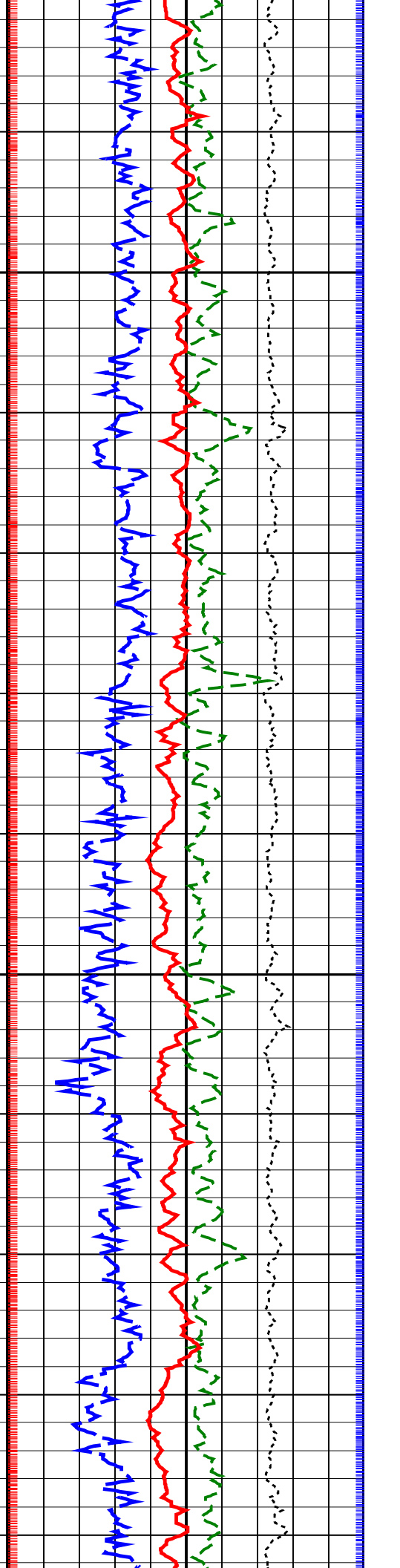
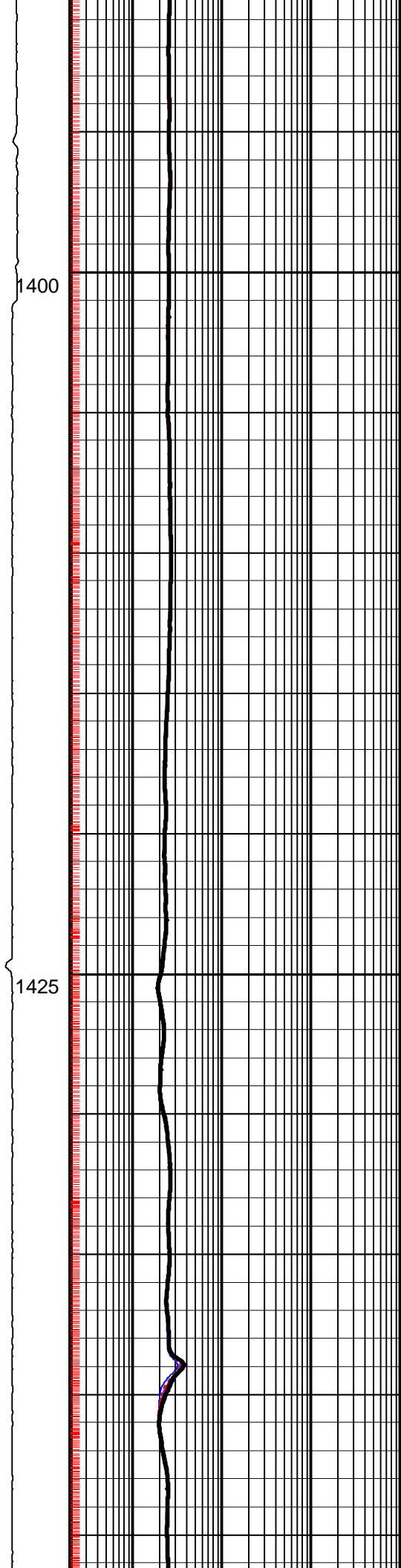
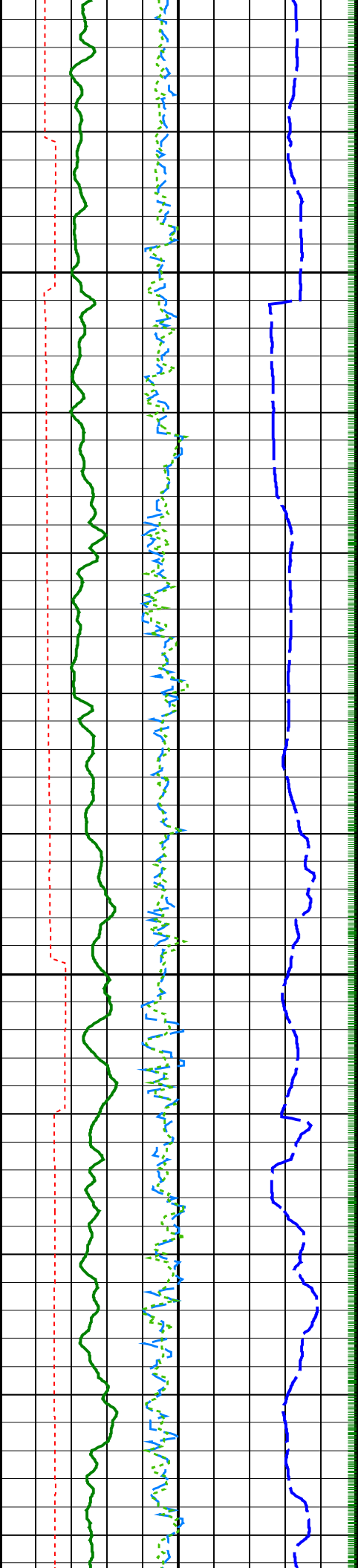

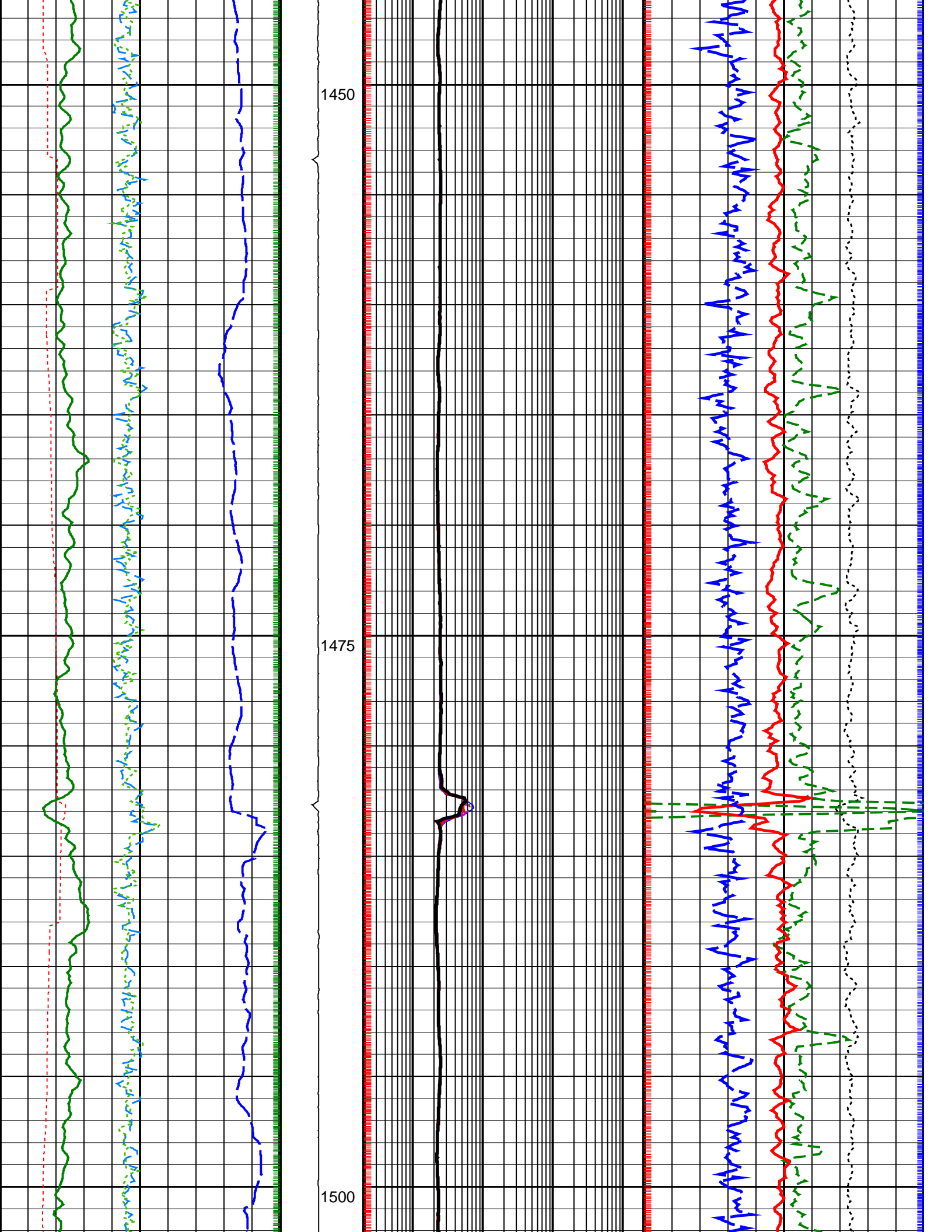

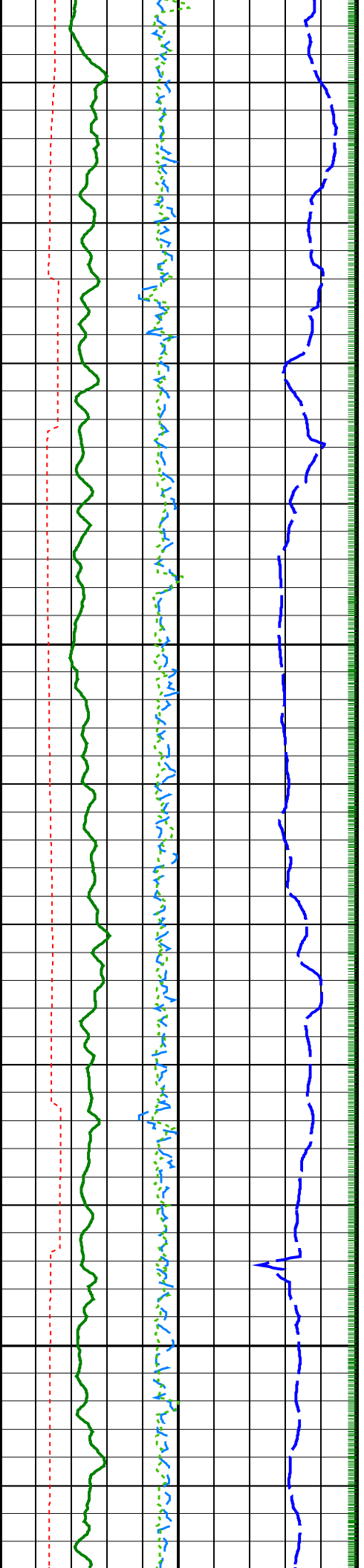

1525

1550

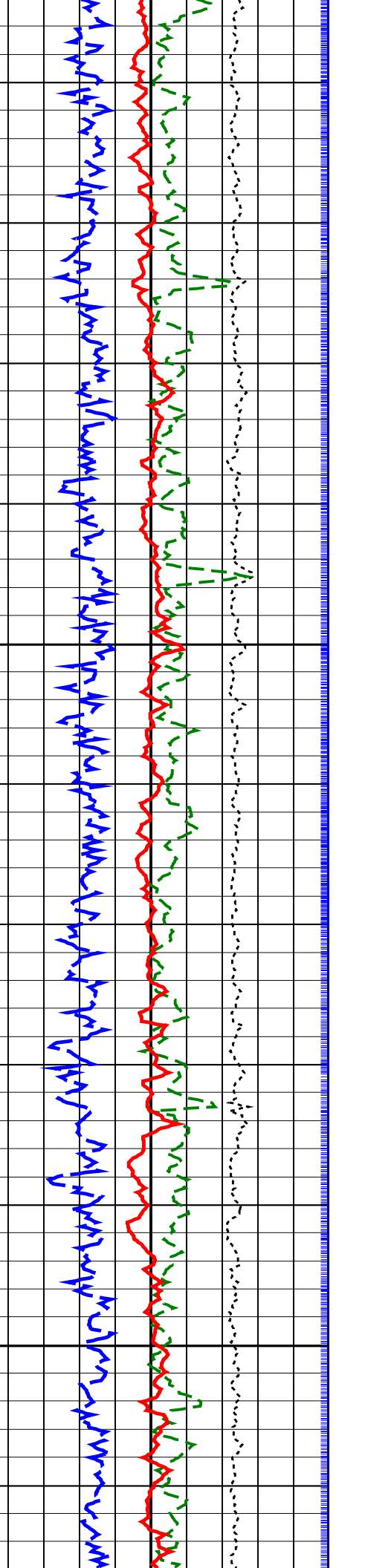
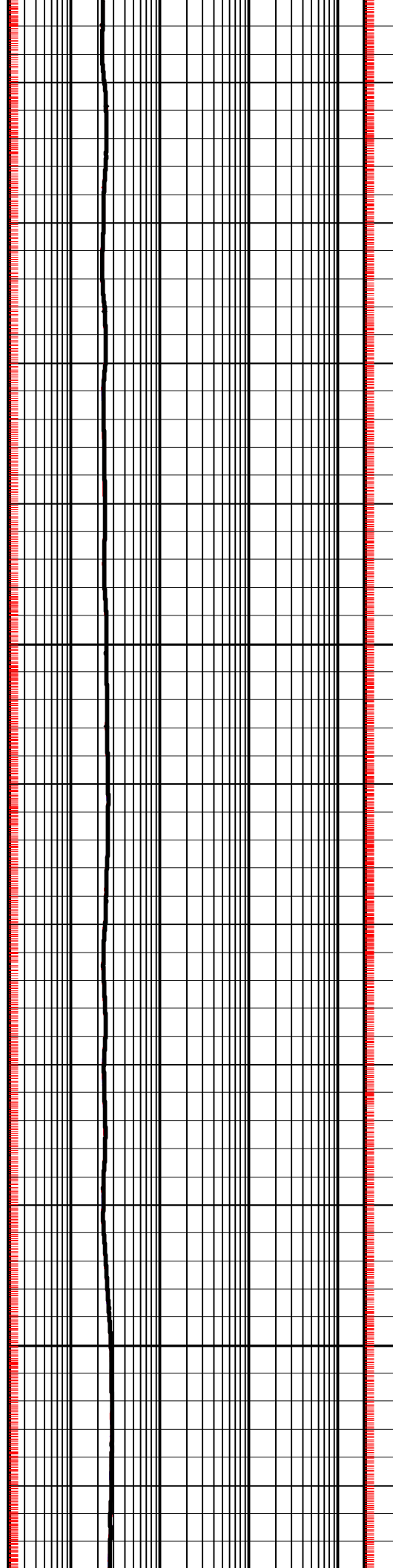

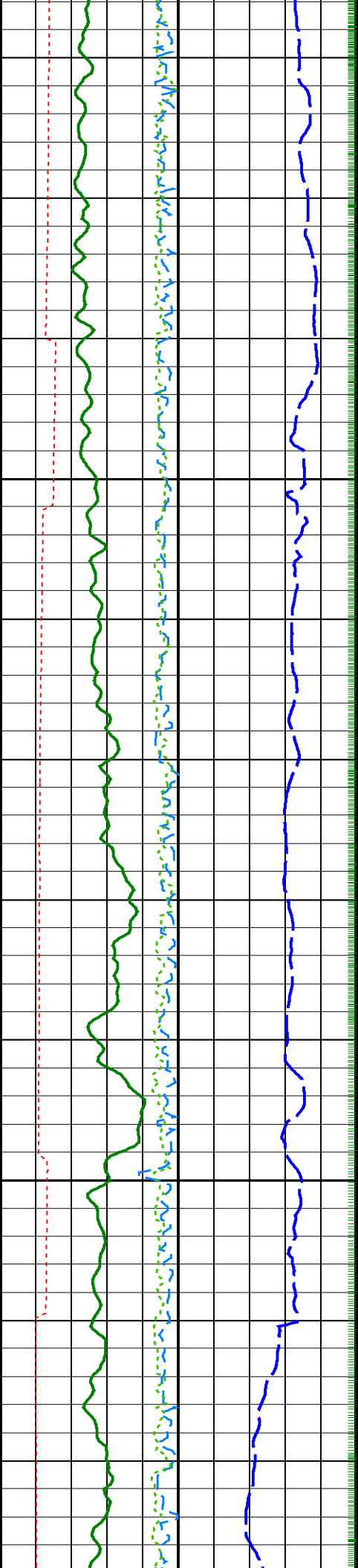

1575

1600

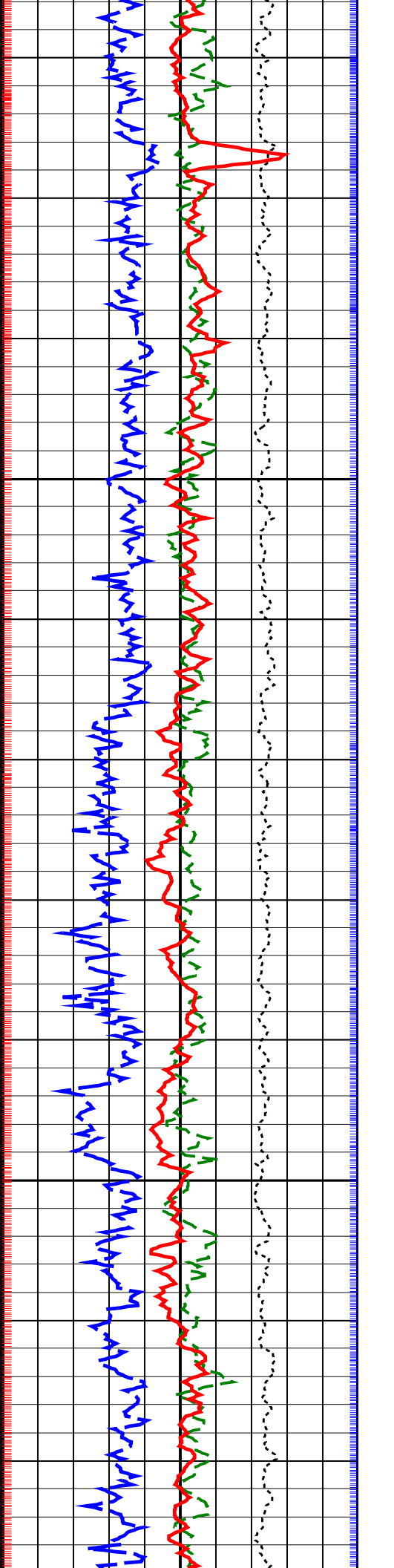
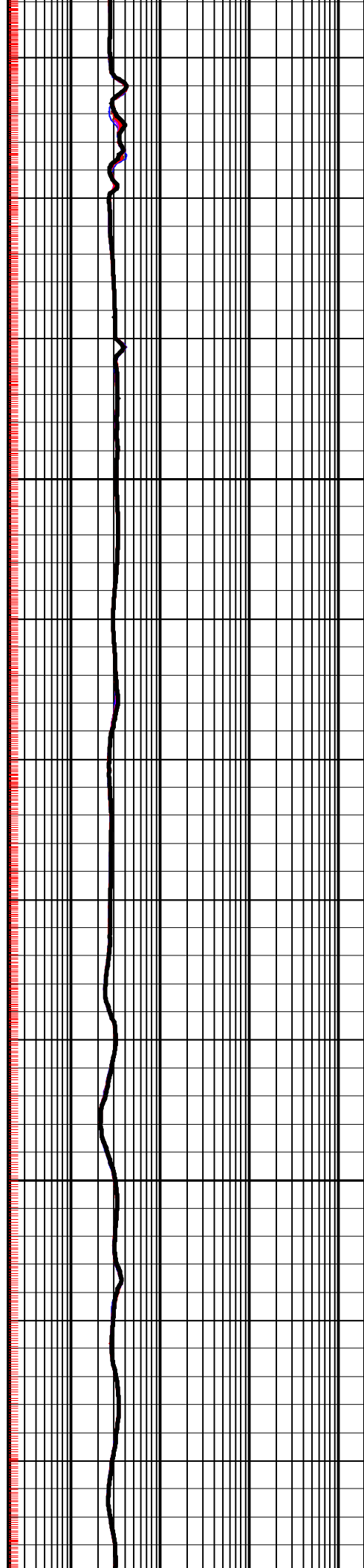

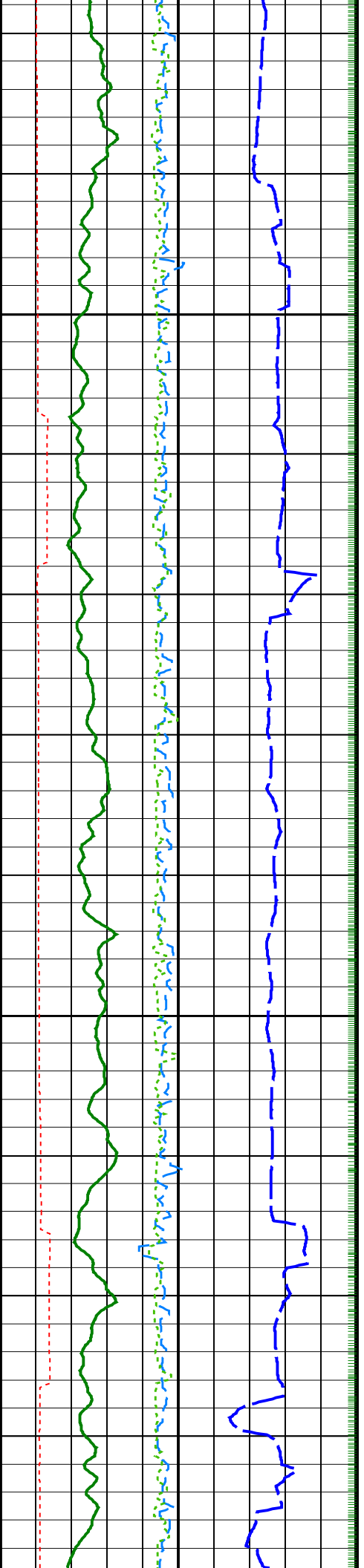

1625

1650

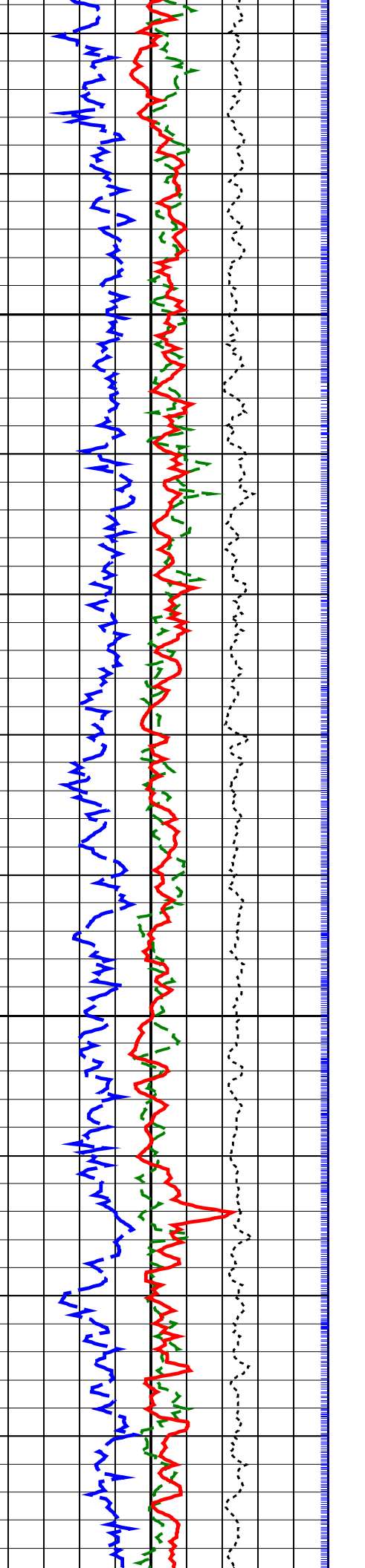
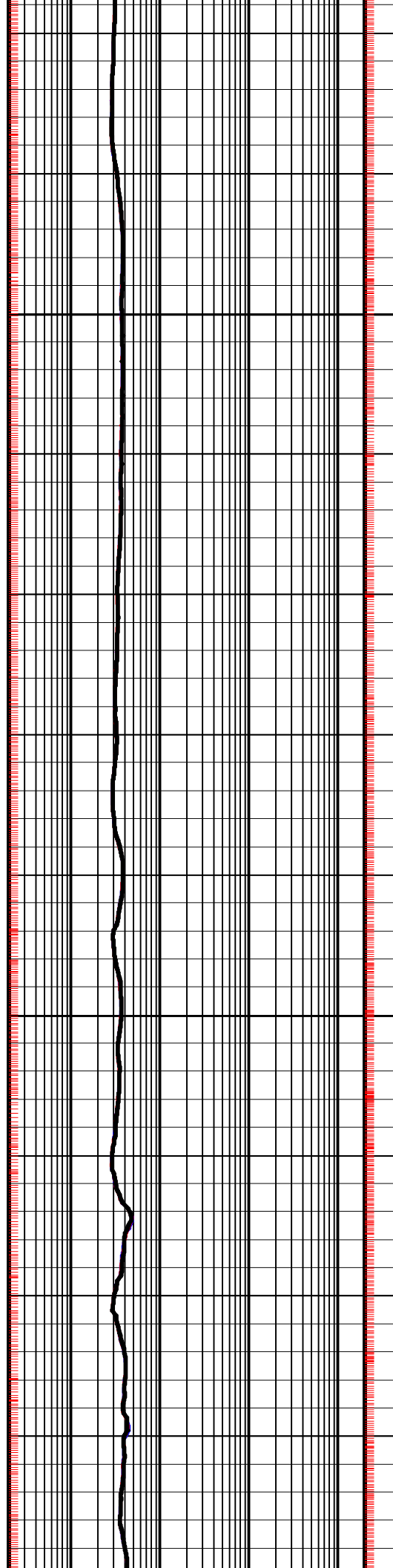

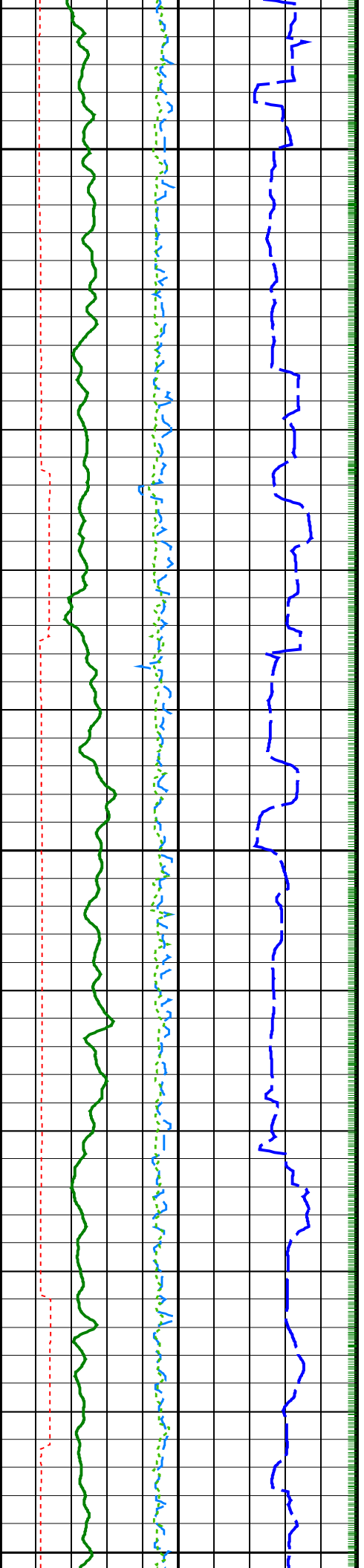

1675

1700

1725

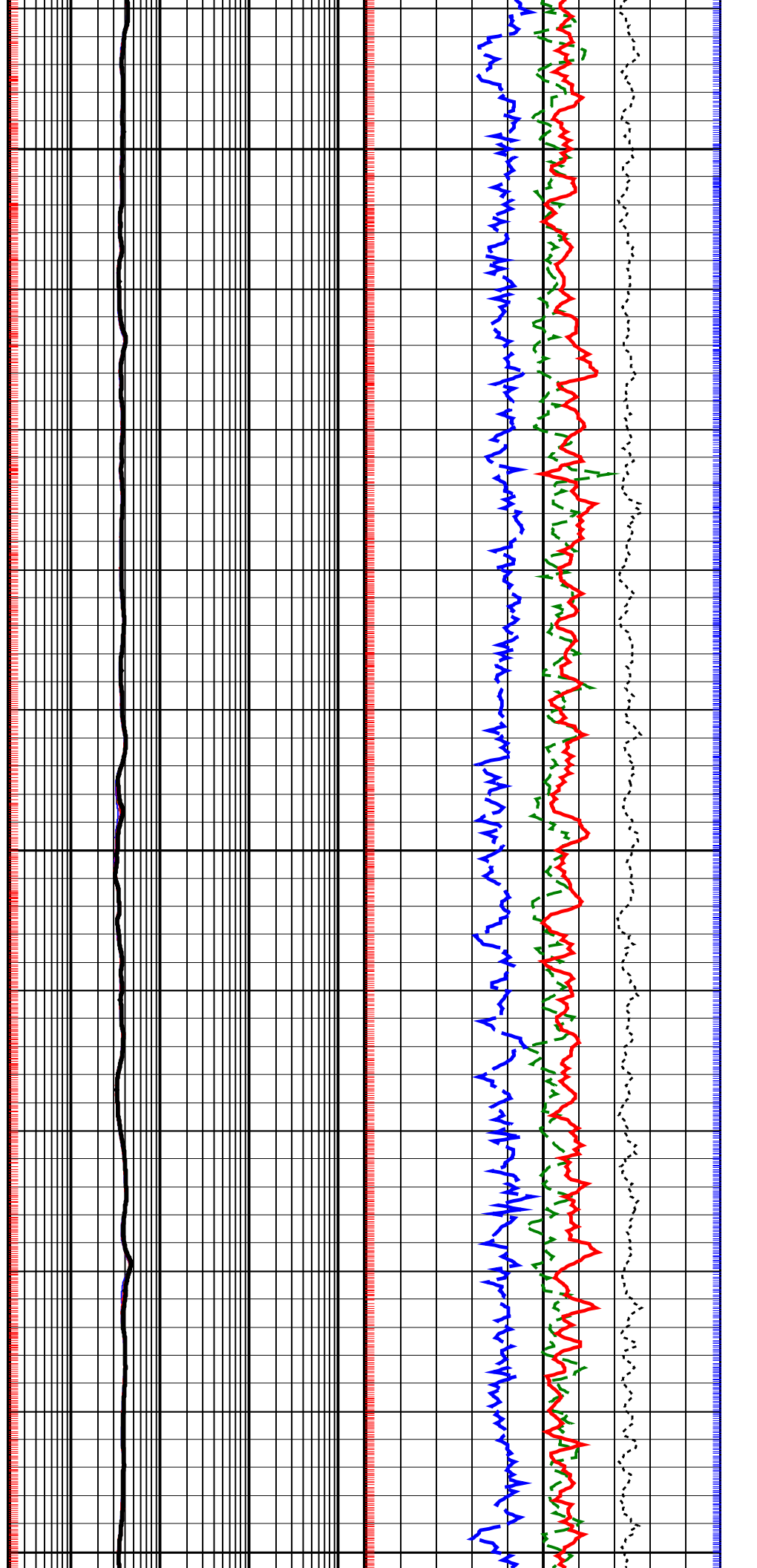

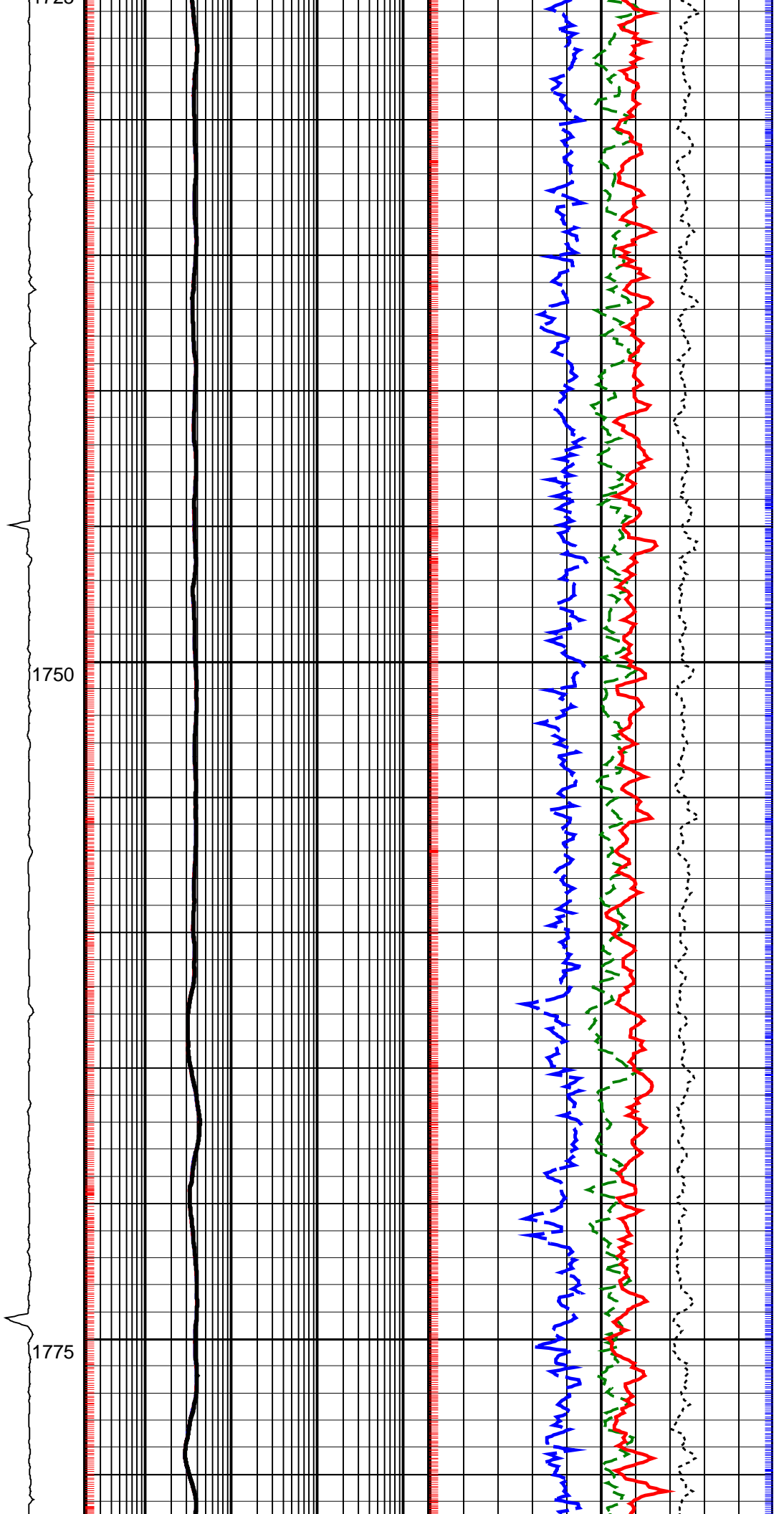
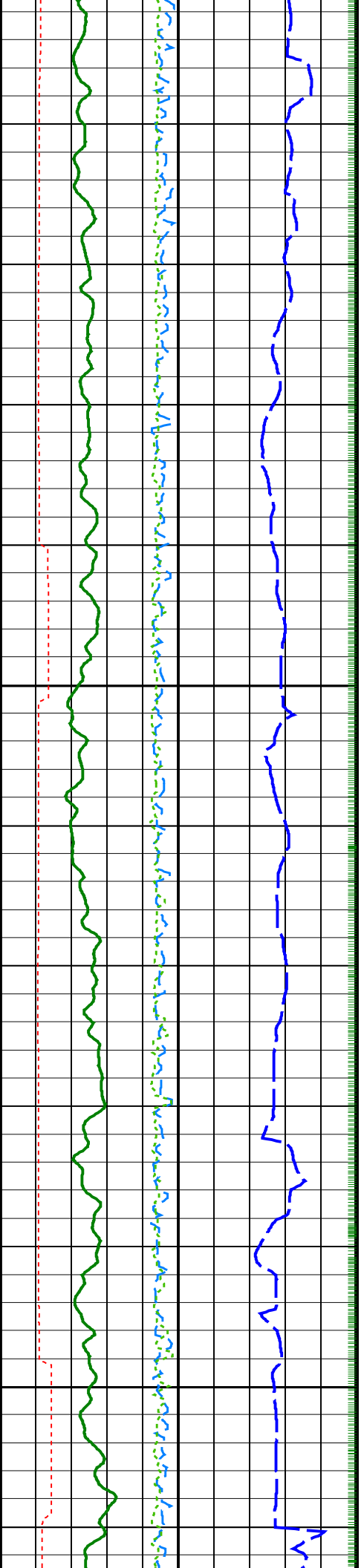

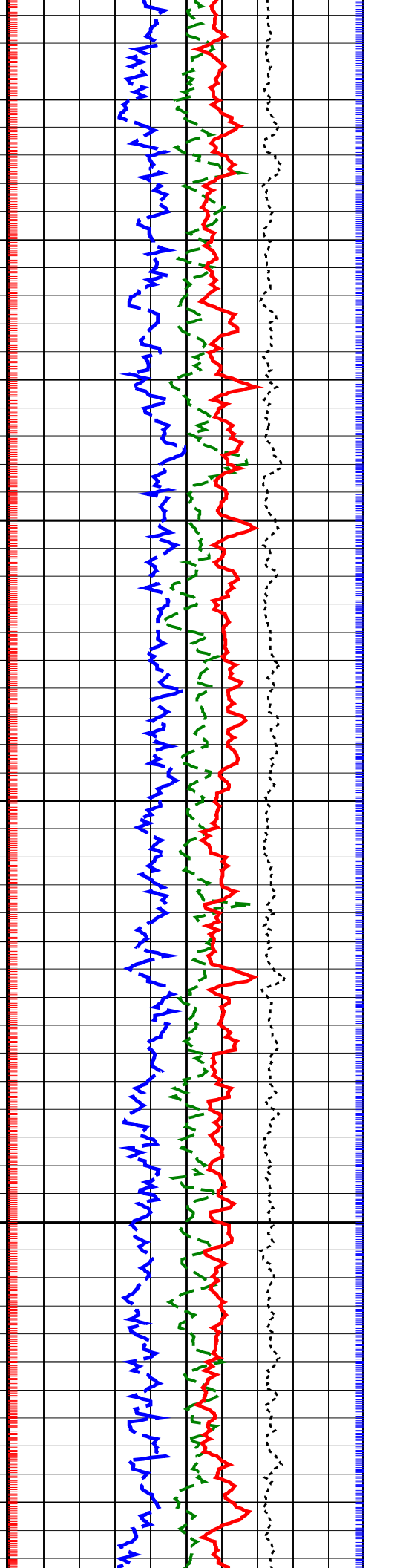
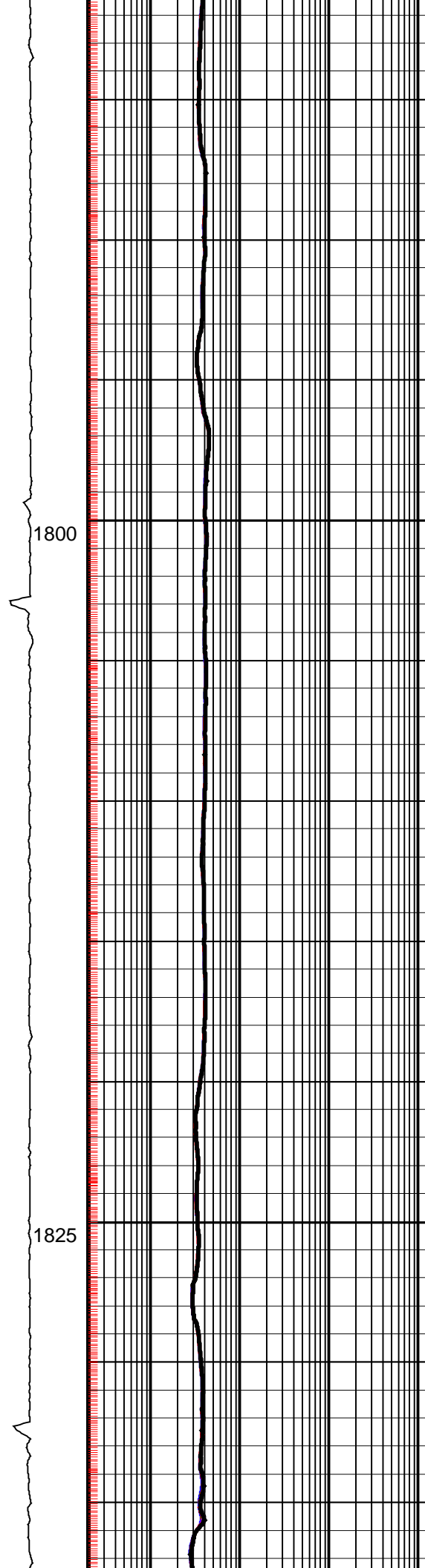
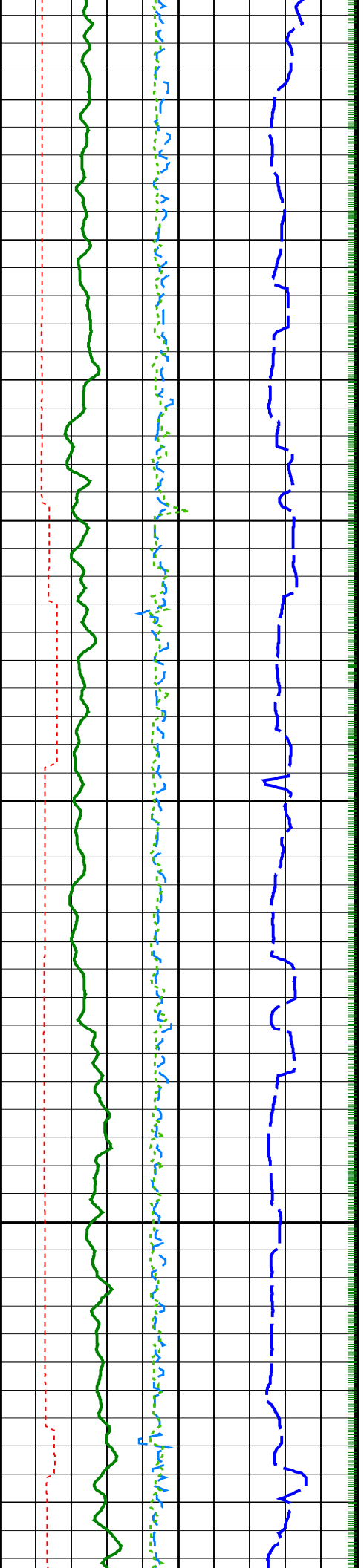

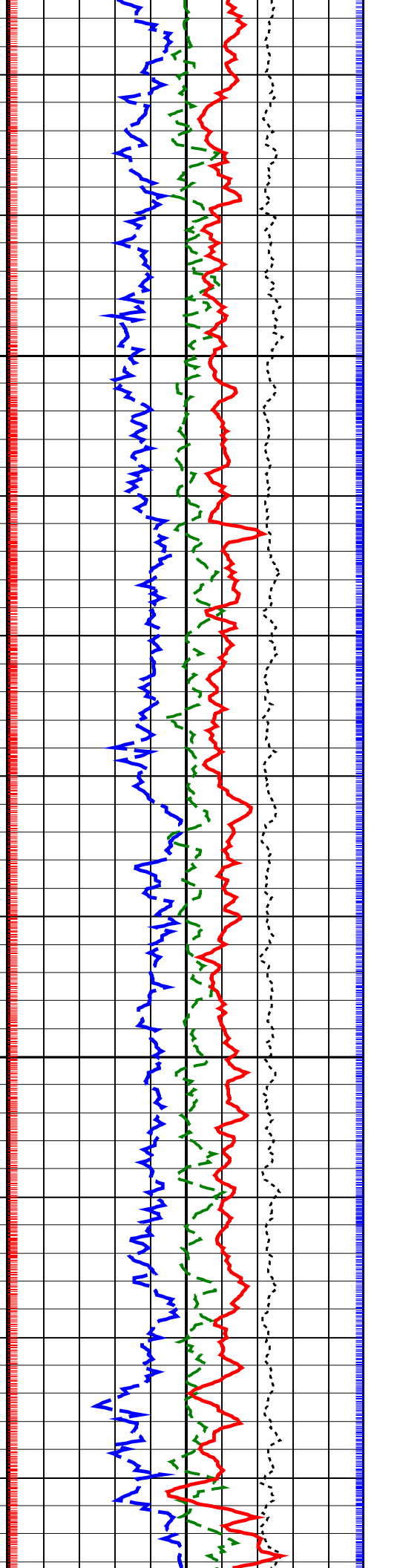
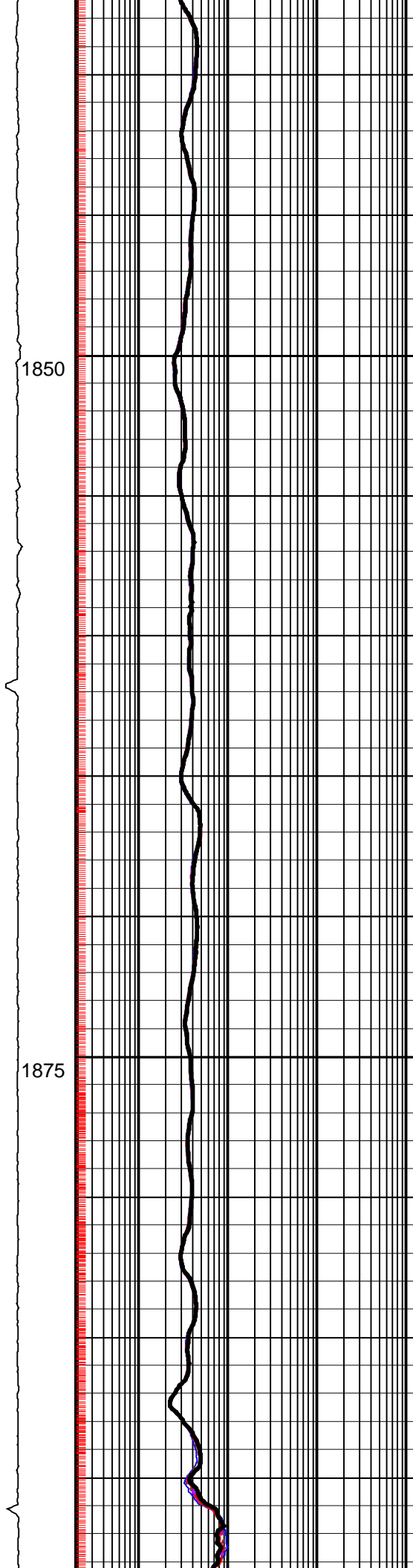
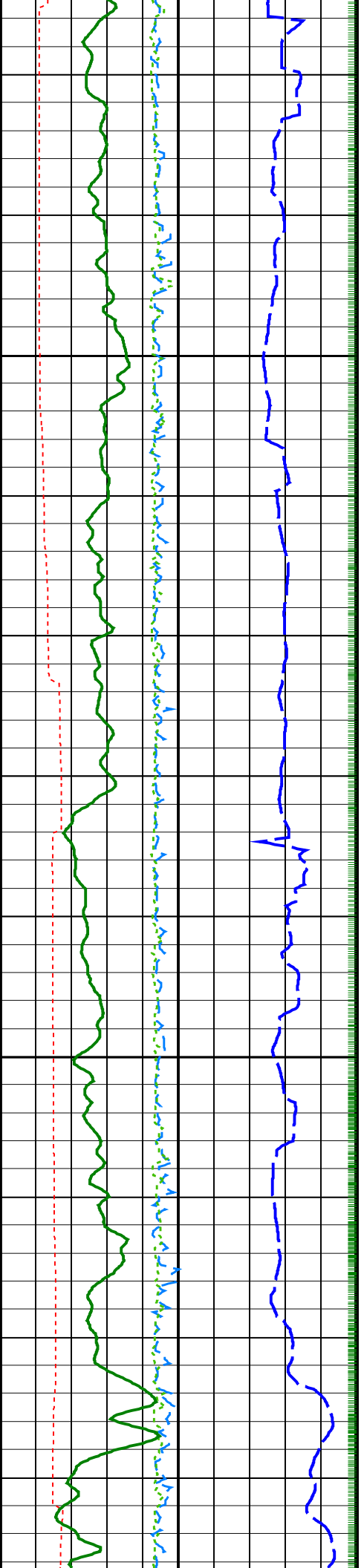

1850

1875

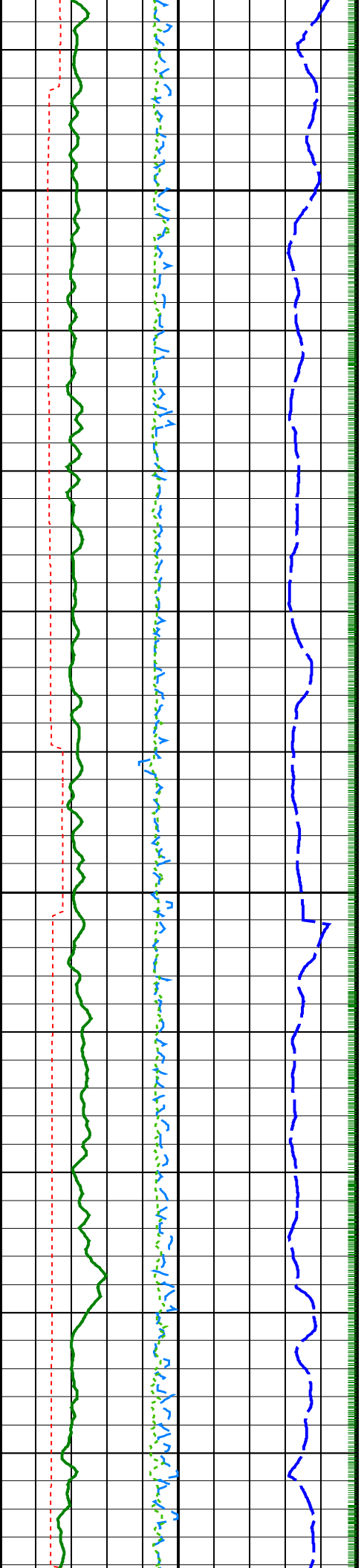

1900

1925

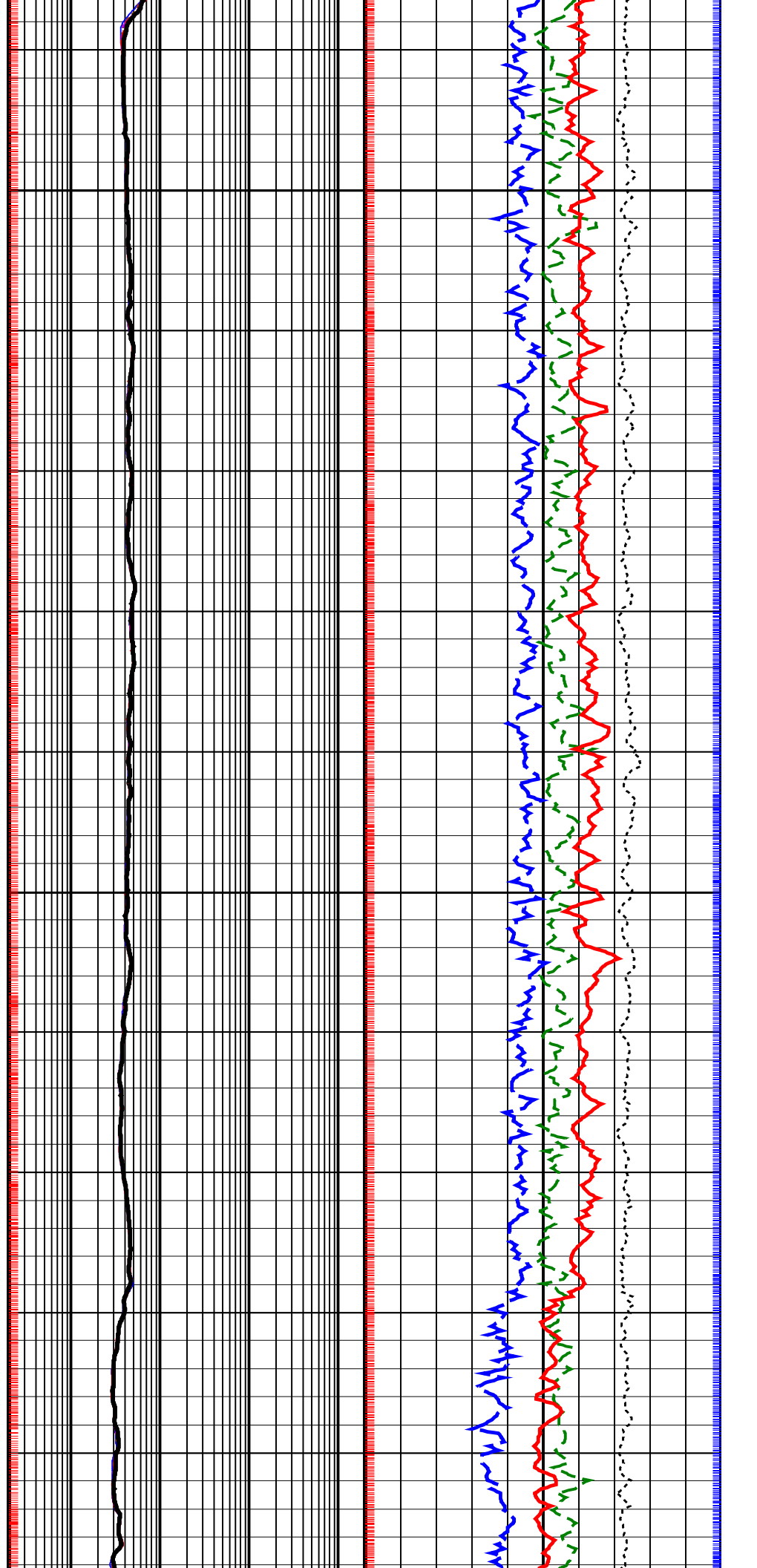

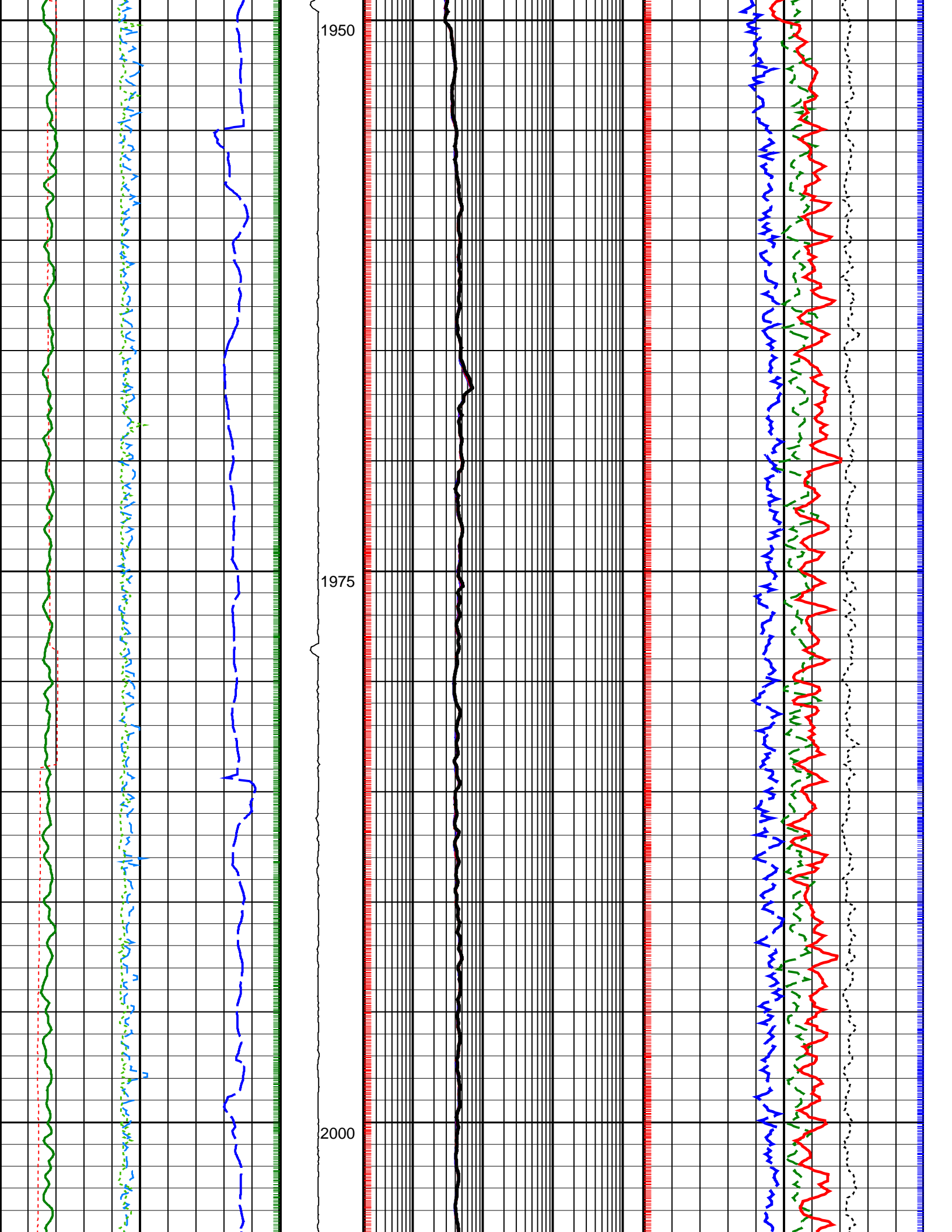

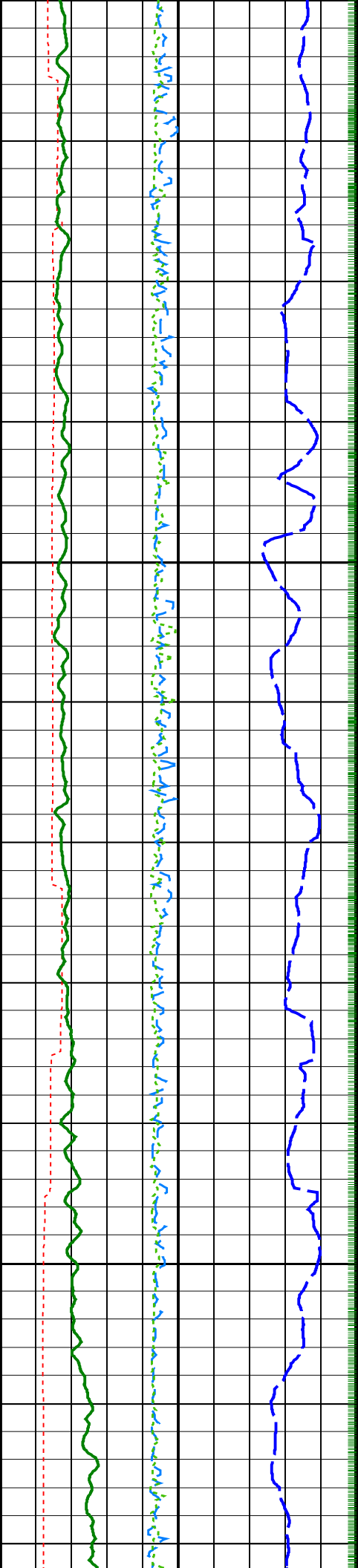

2025

2050

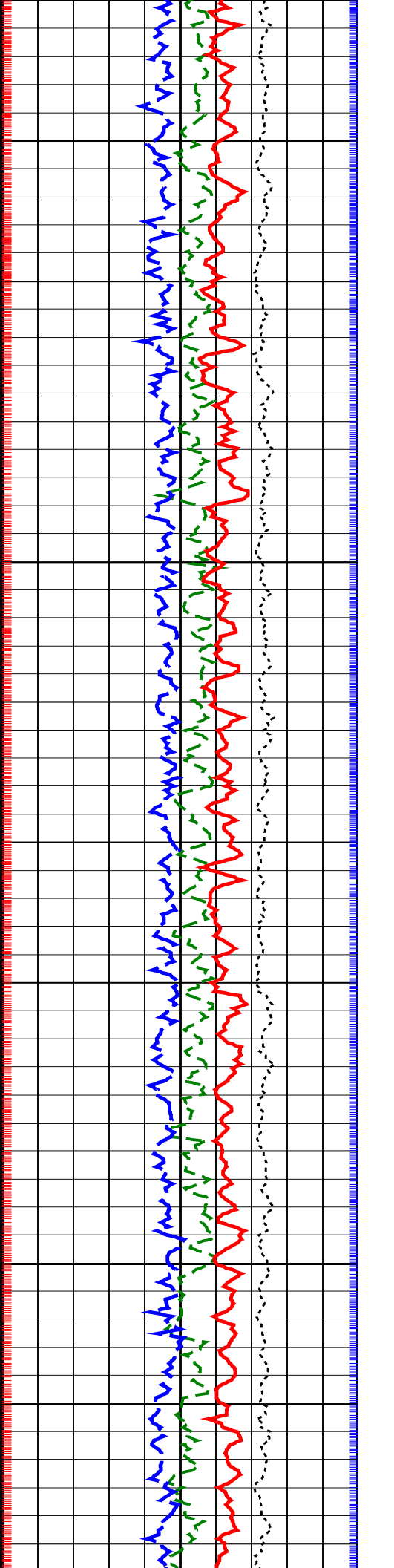
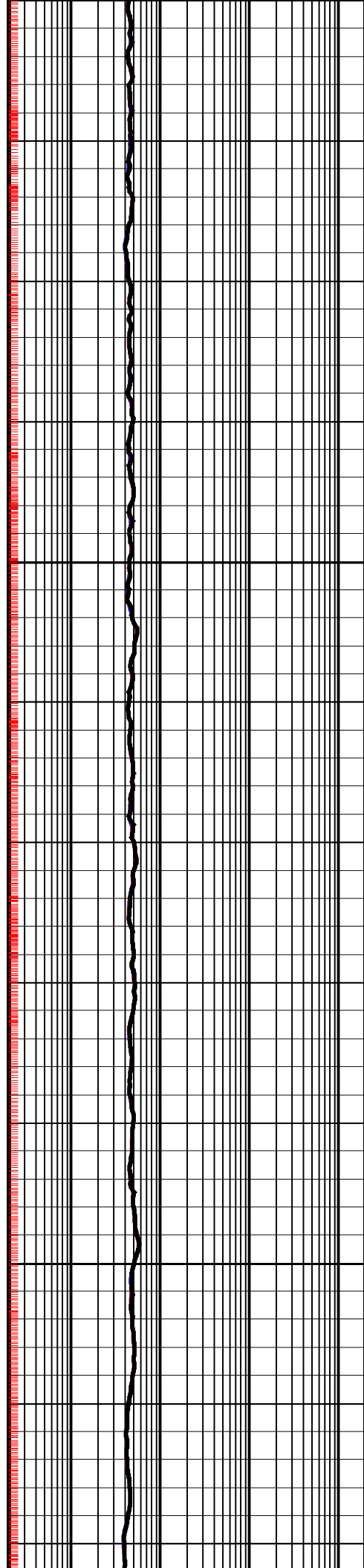

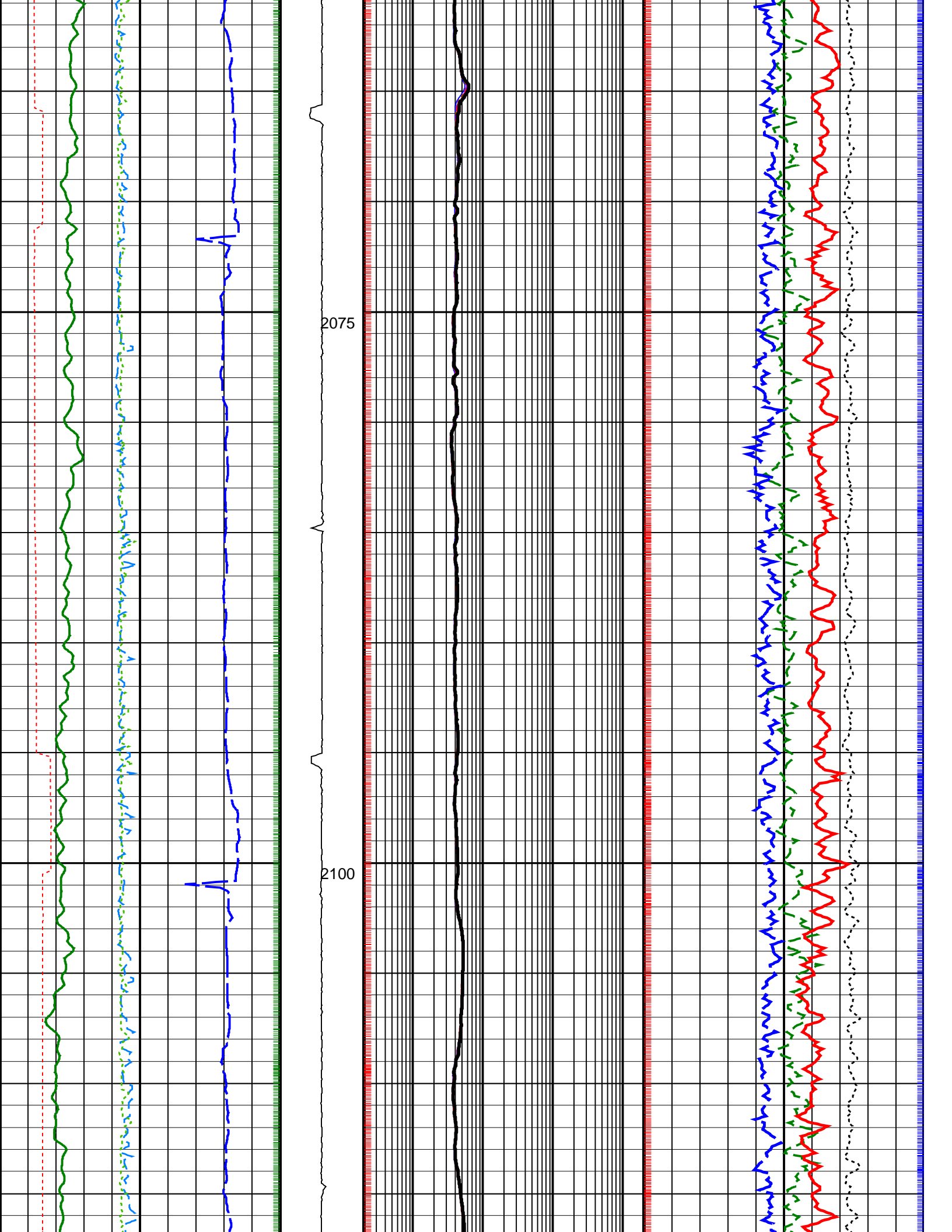

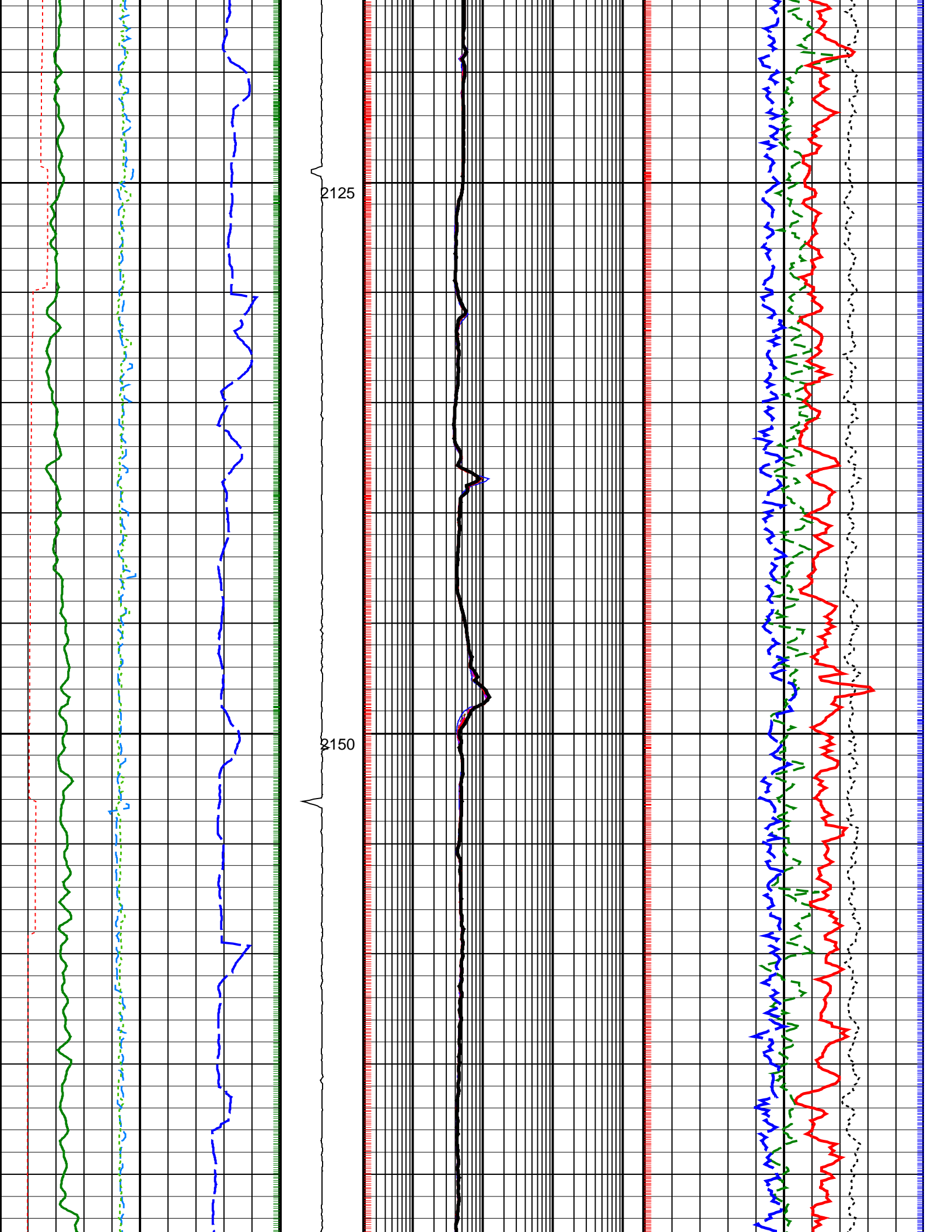

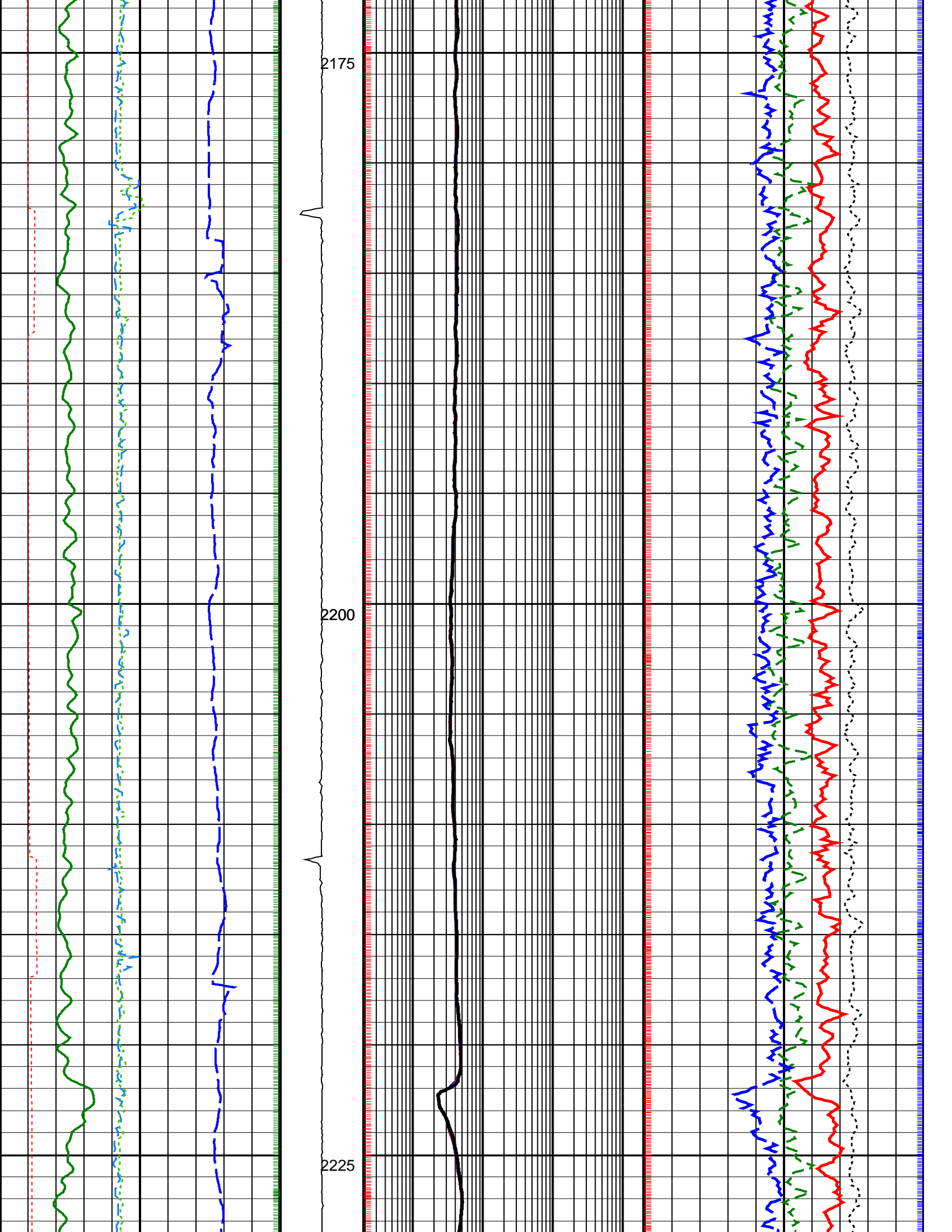

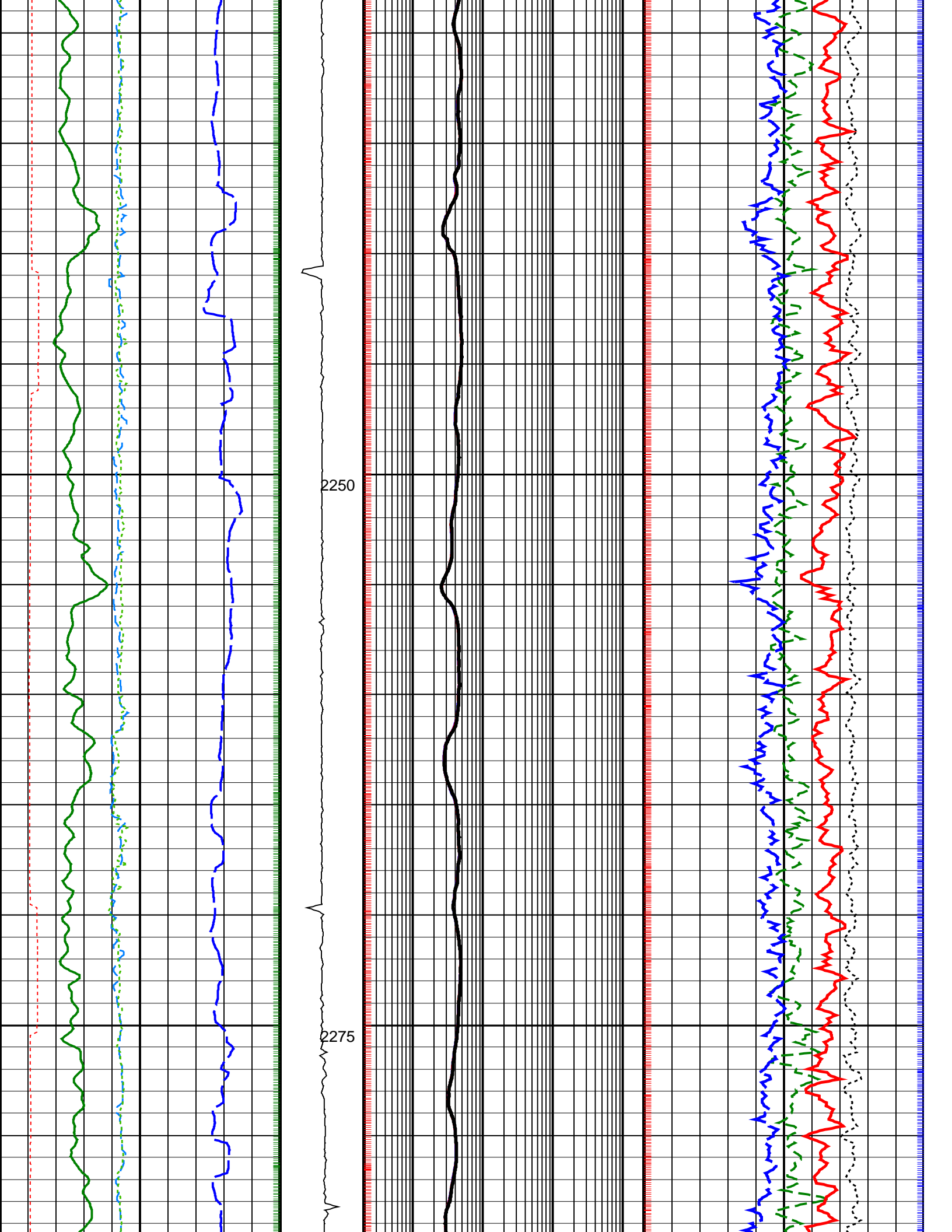

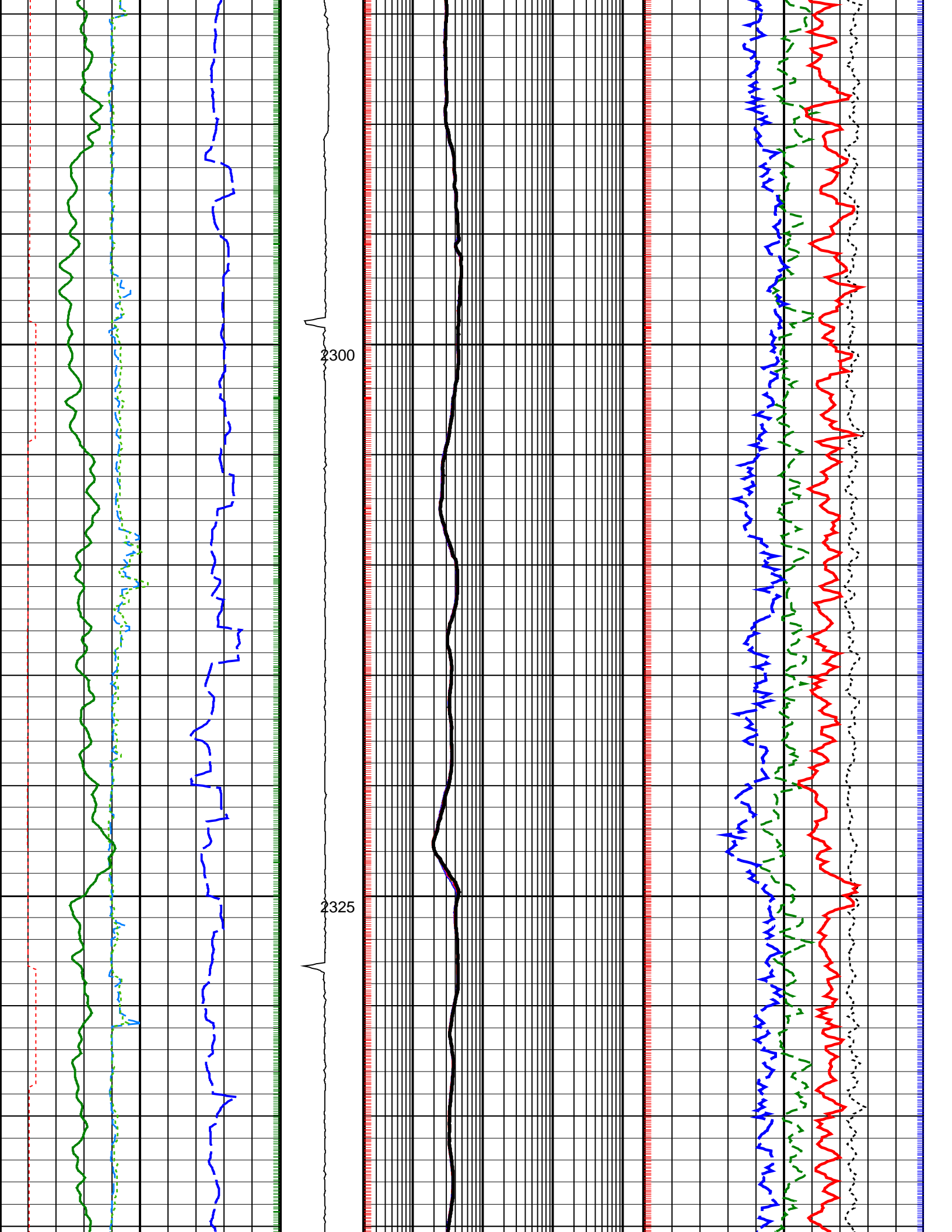

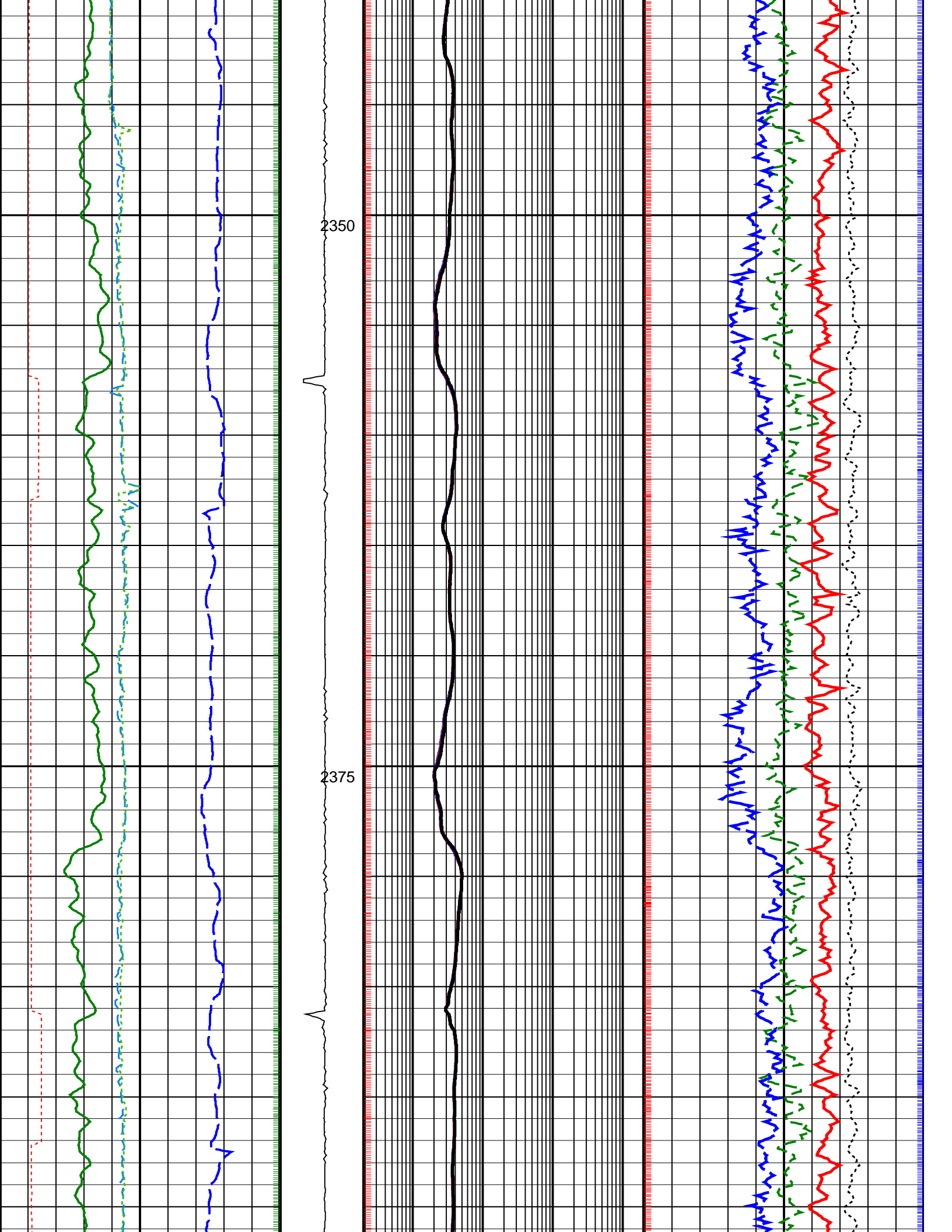

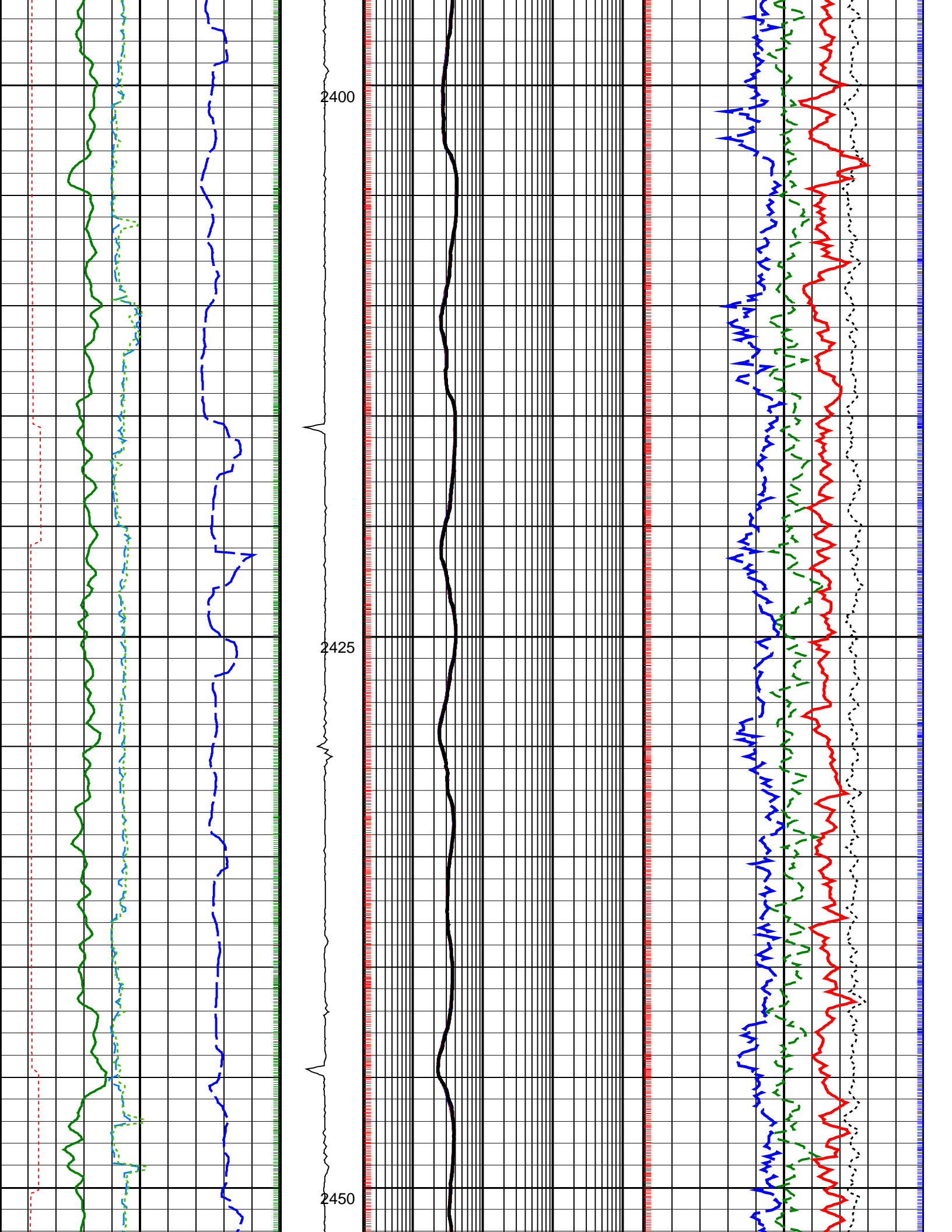

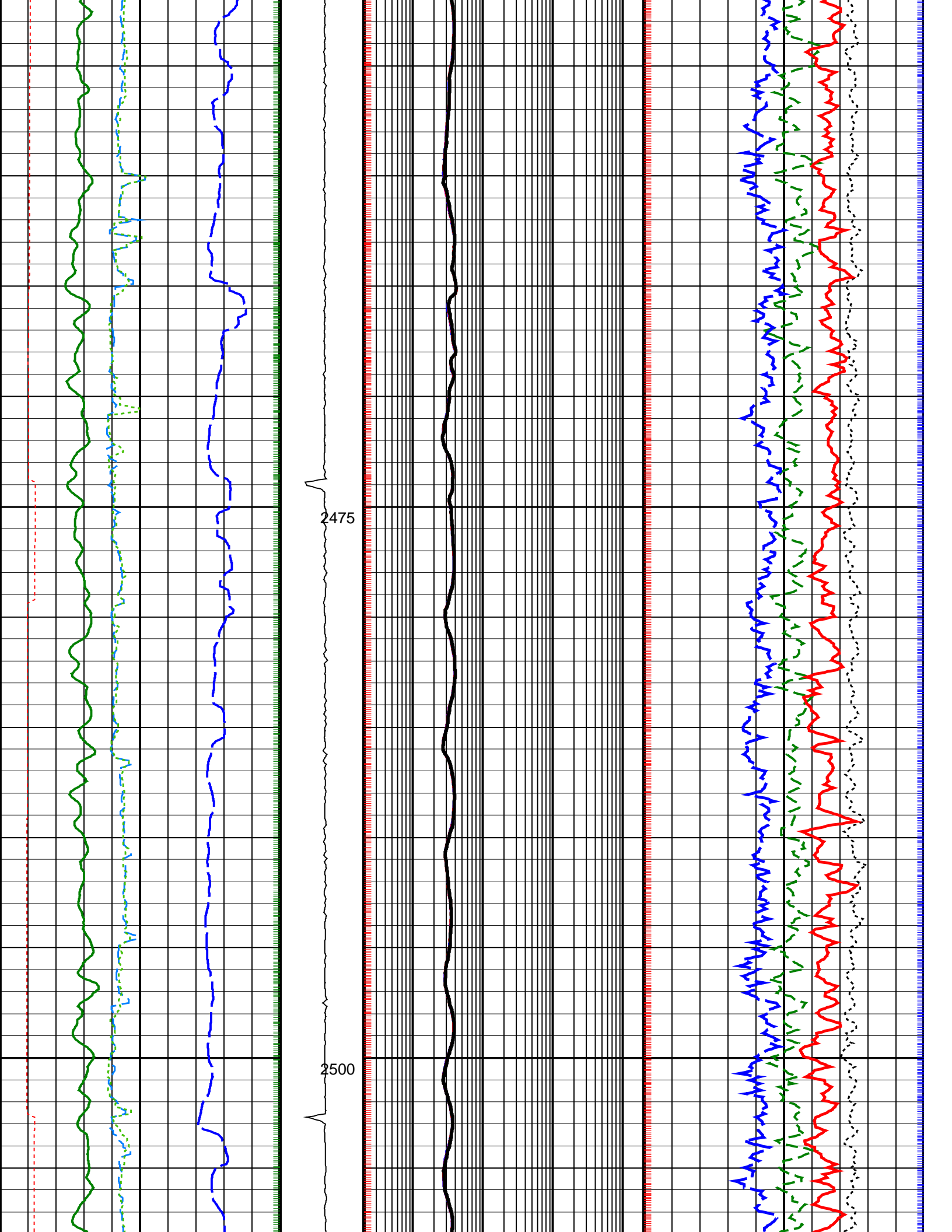

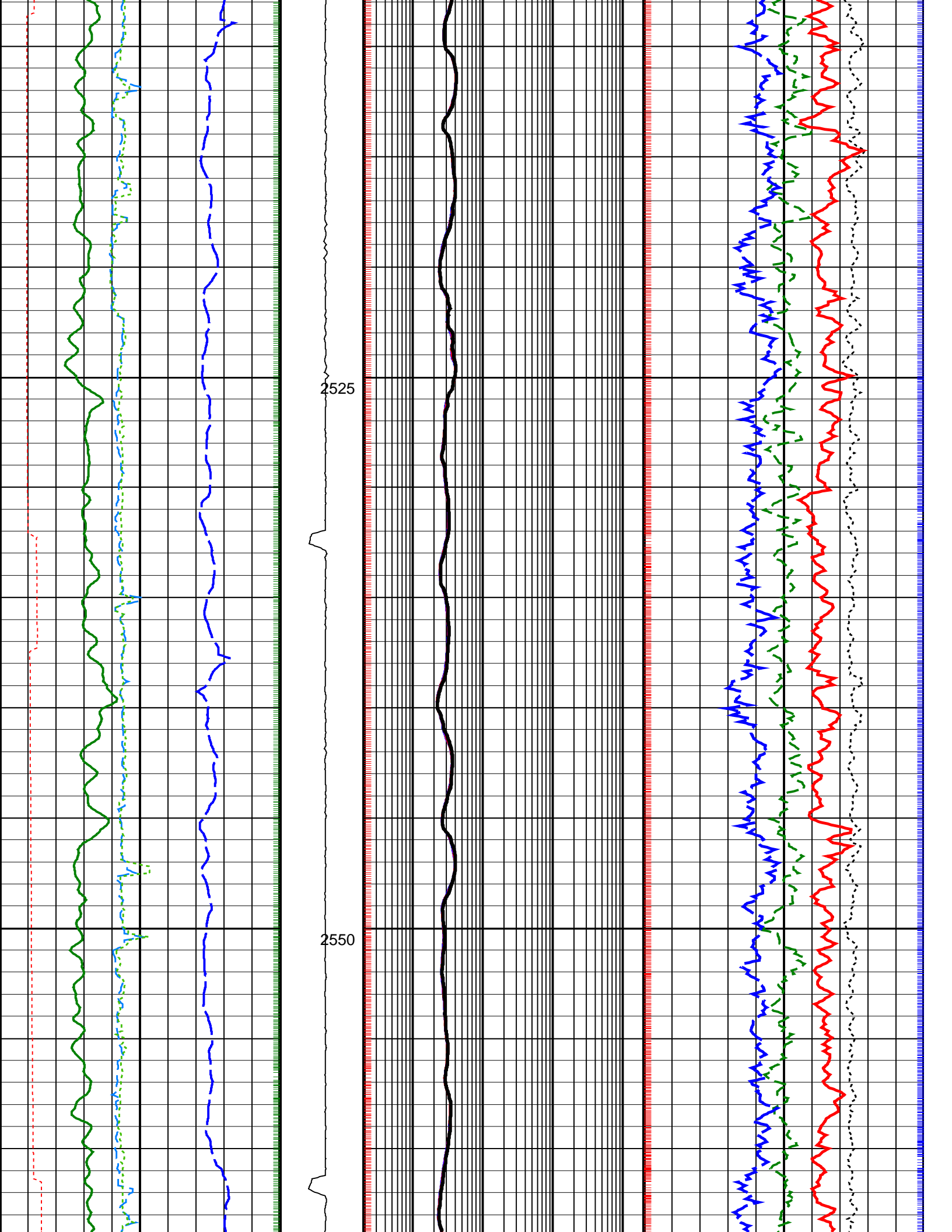

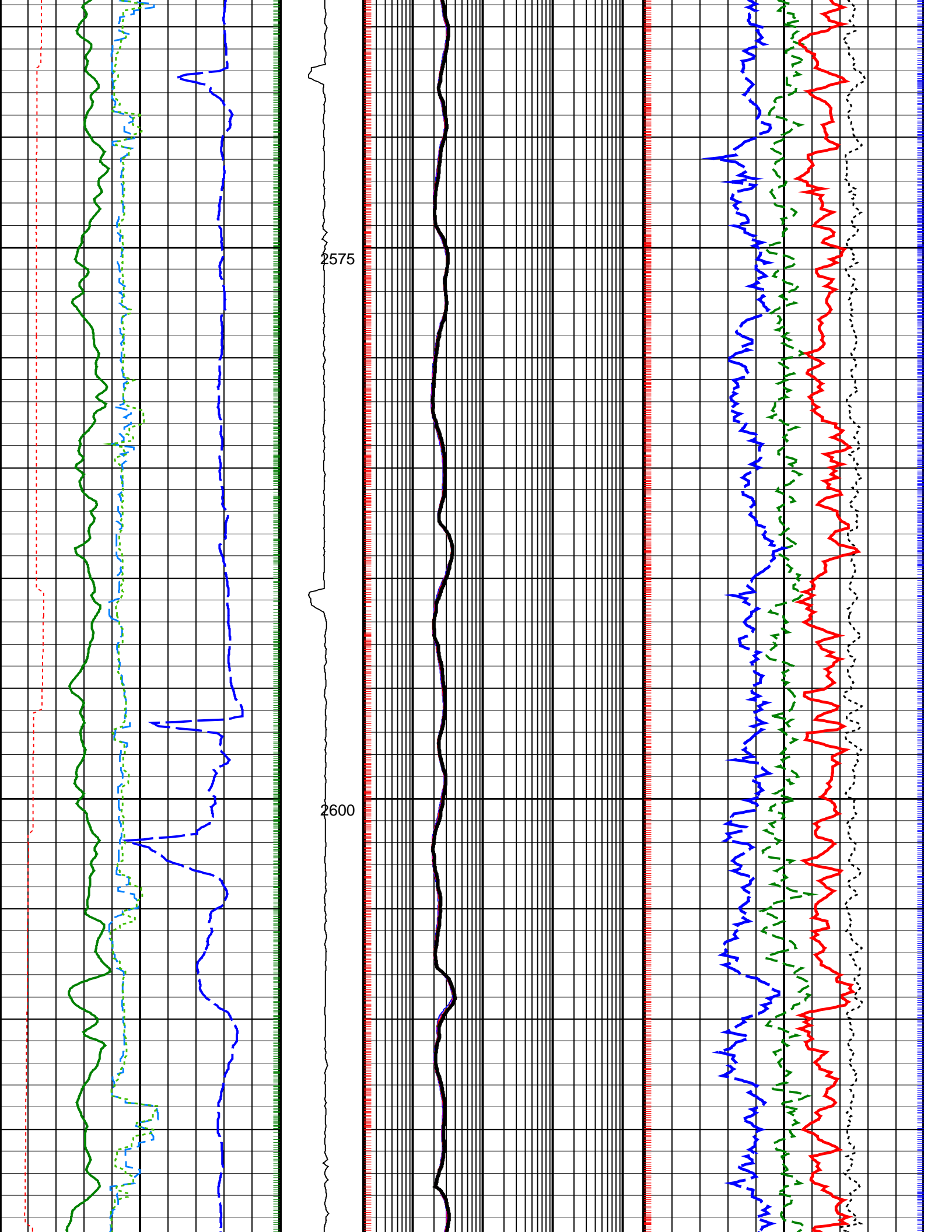

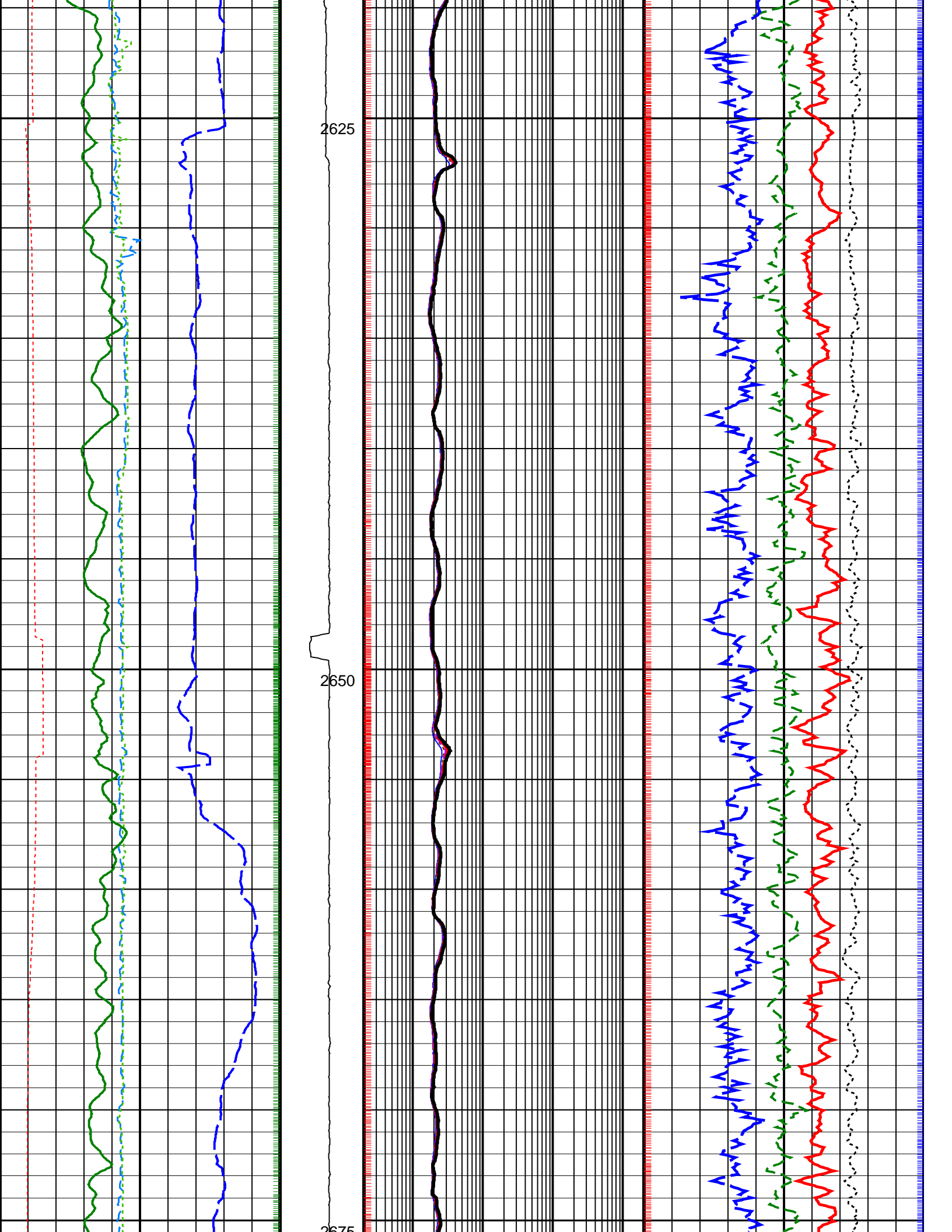

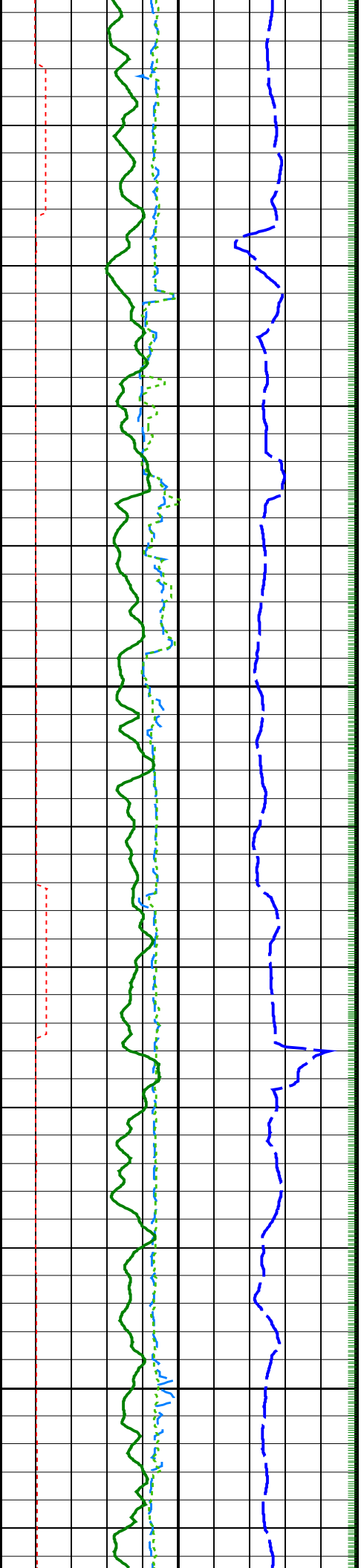

2725 2700 2775

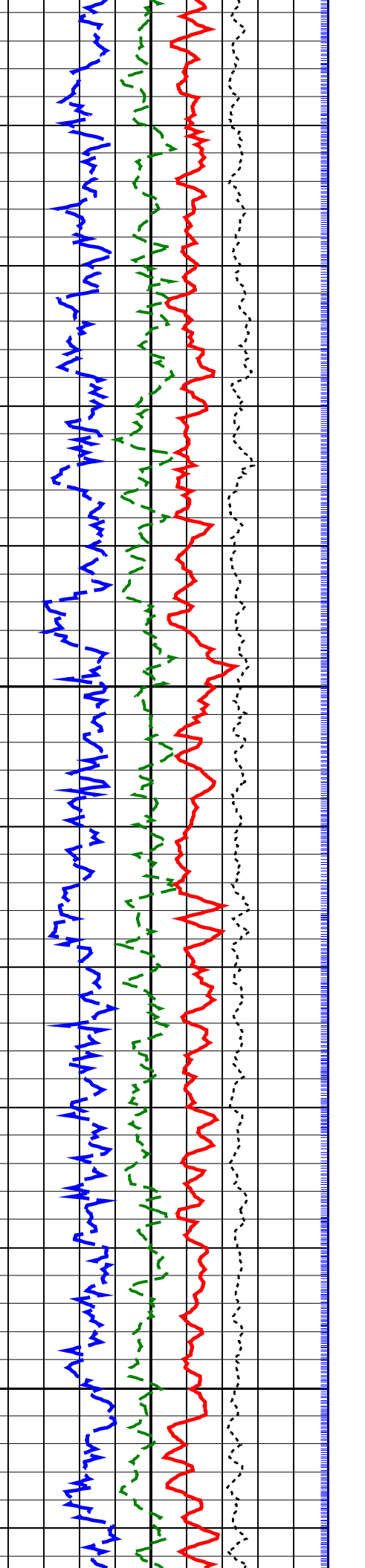
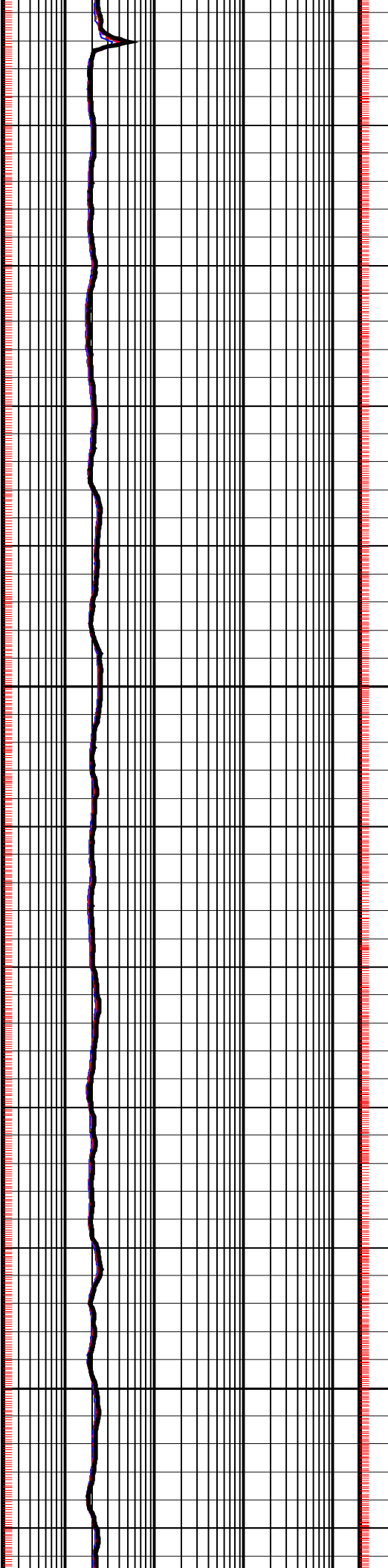

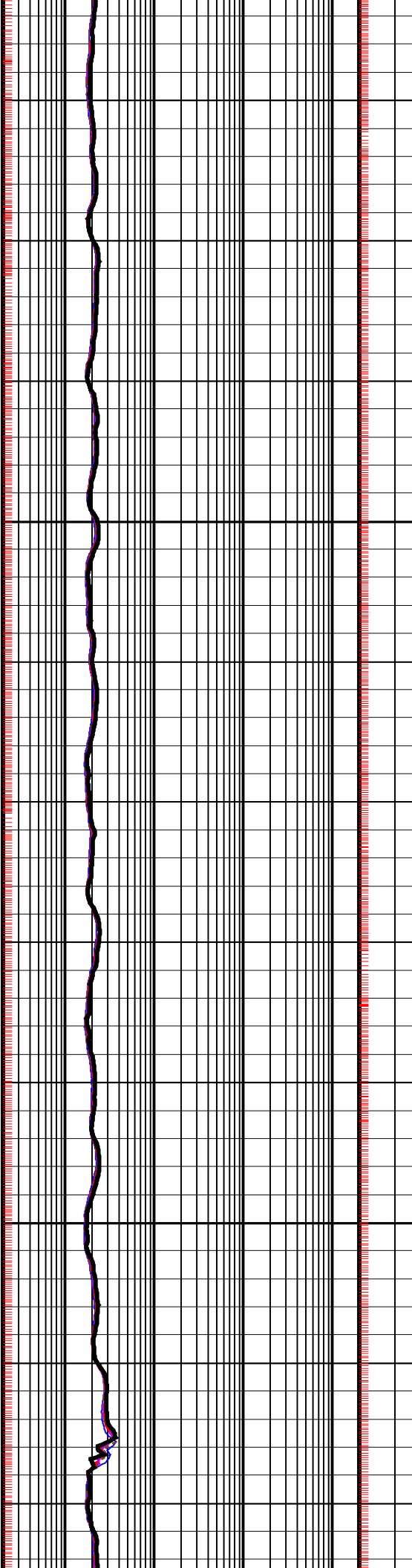
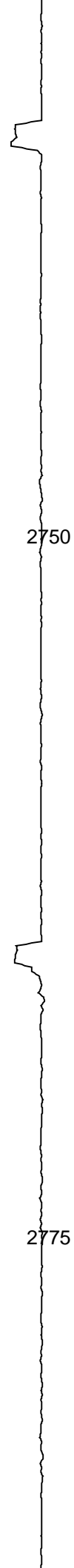
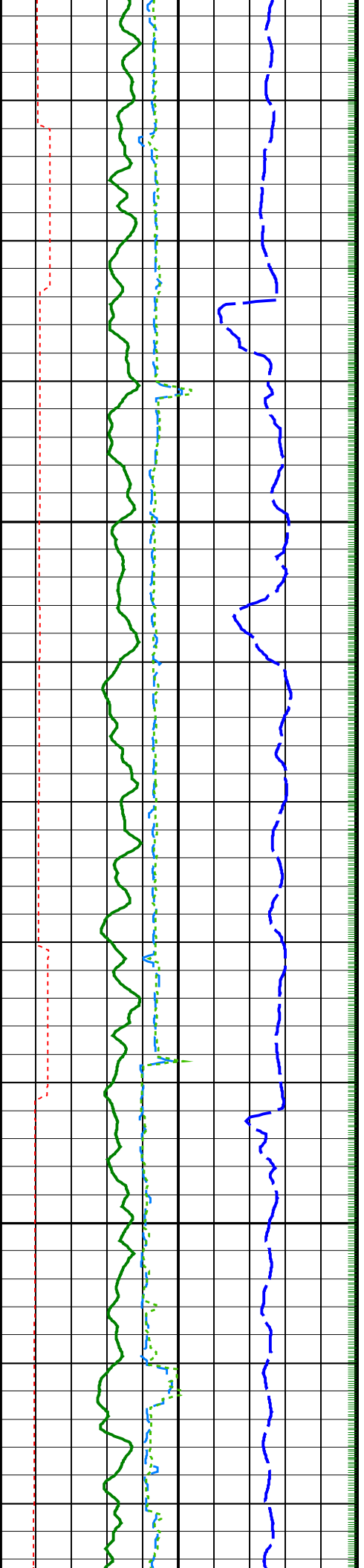

2750

2775

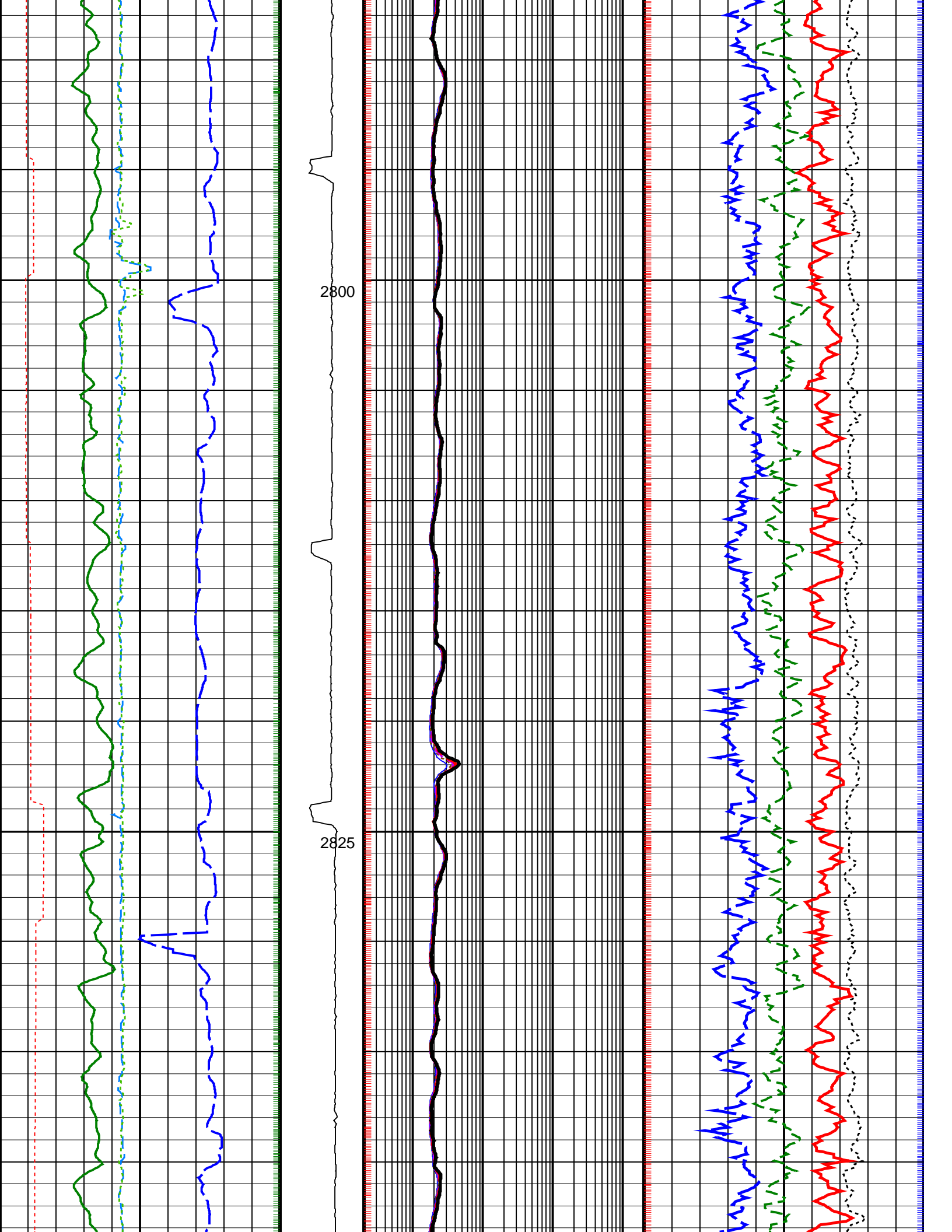

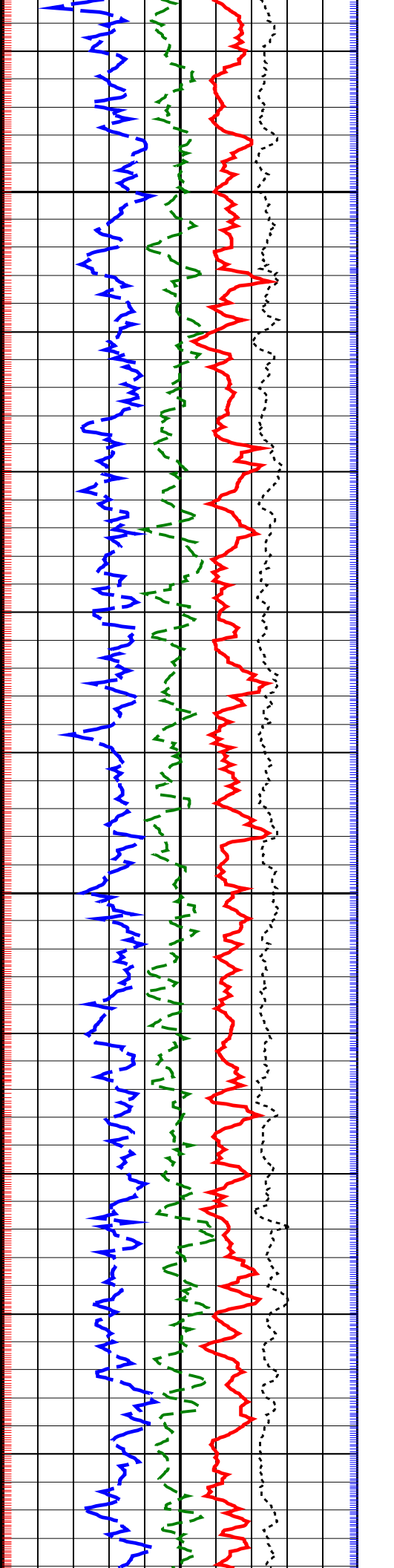
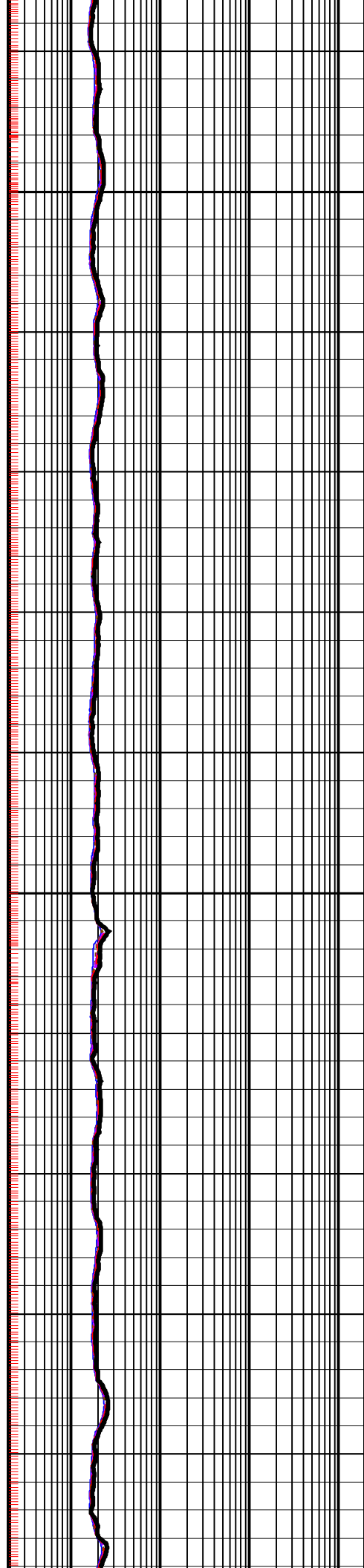
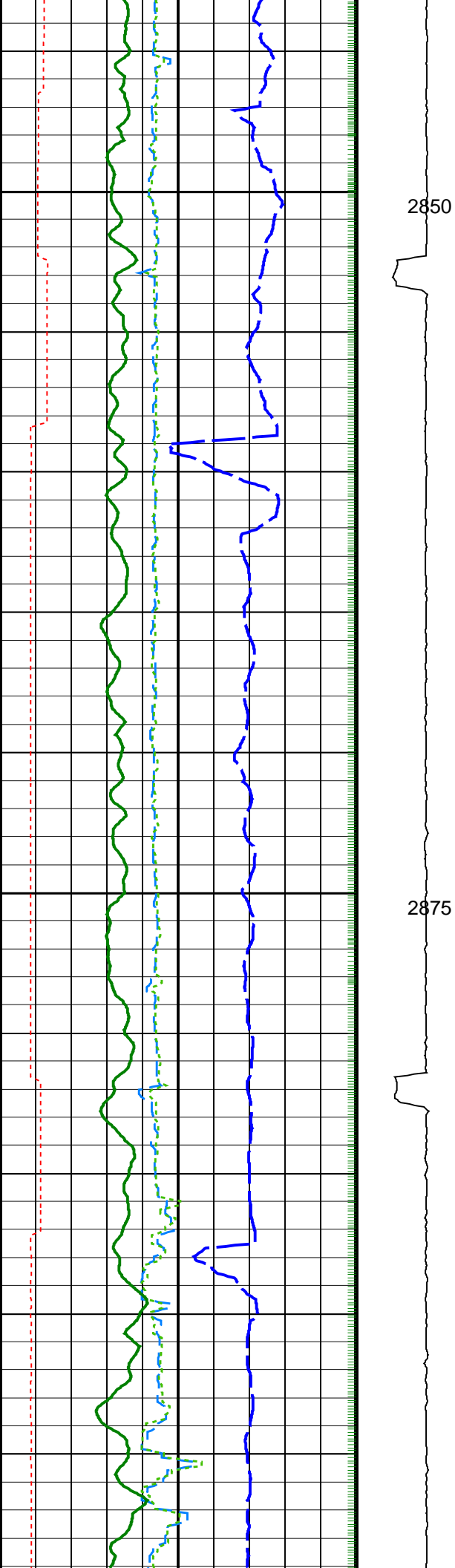

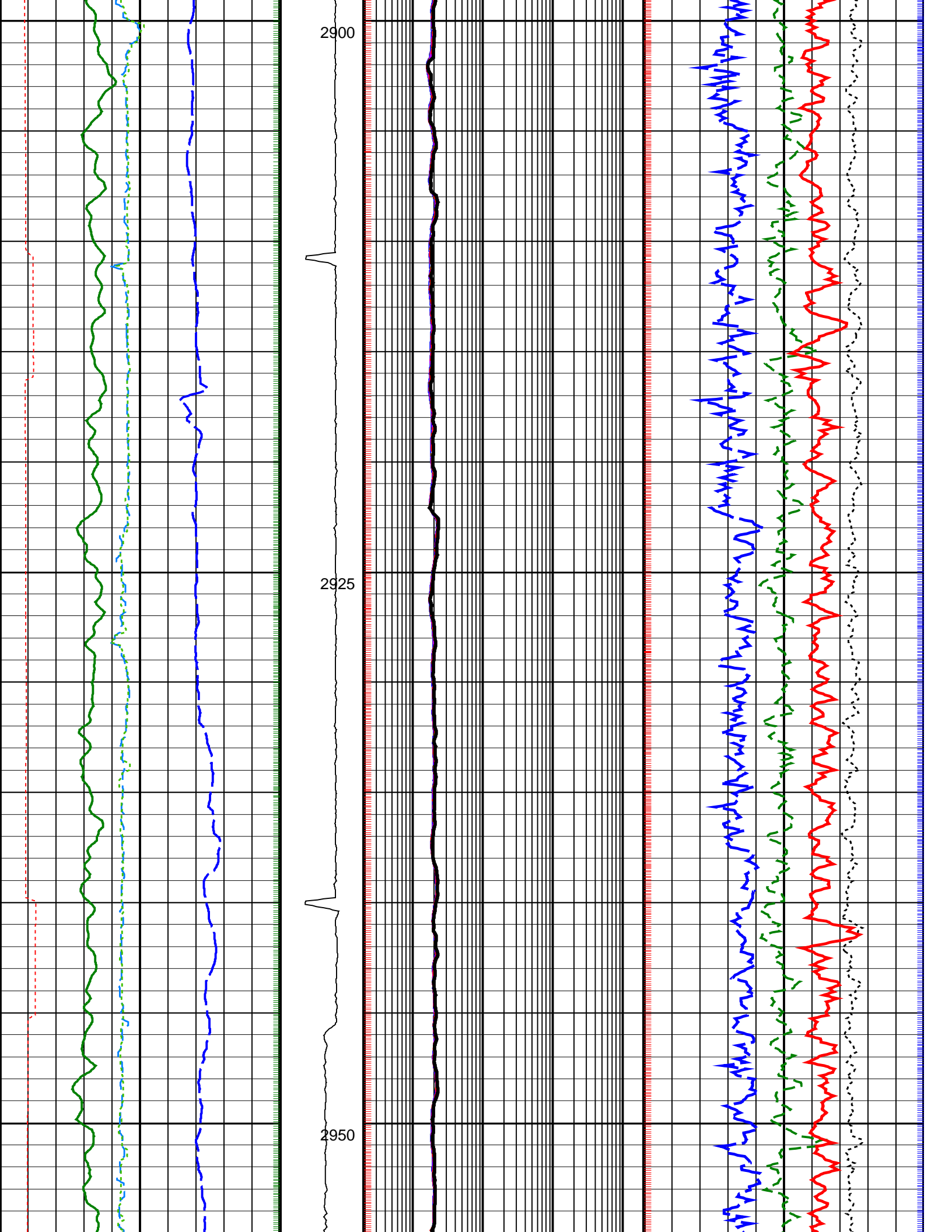

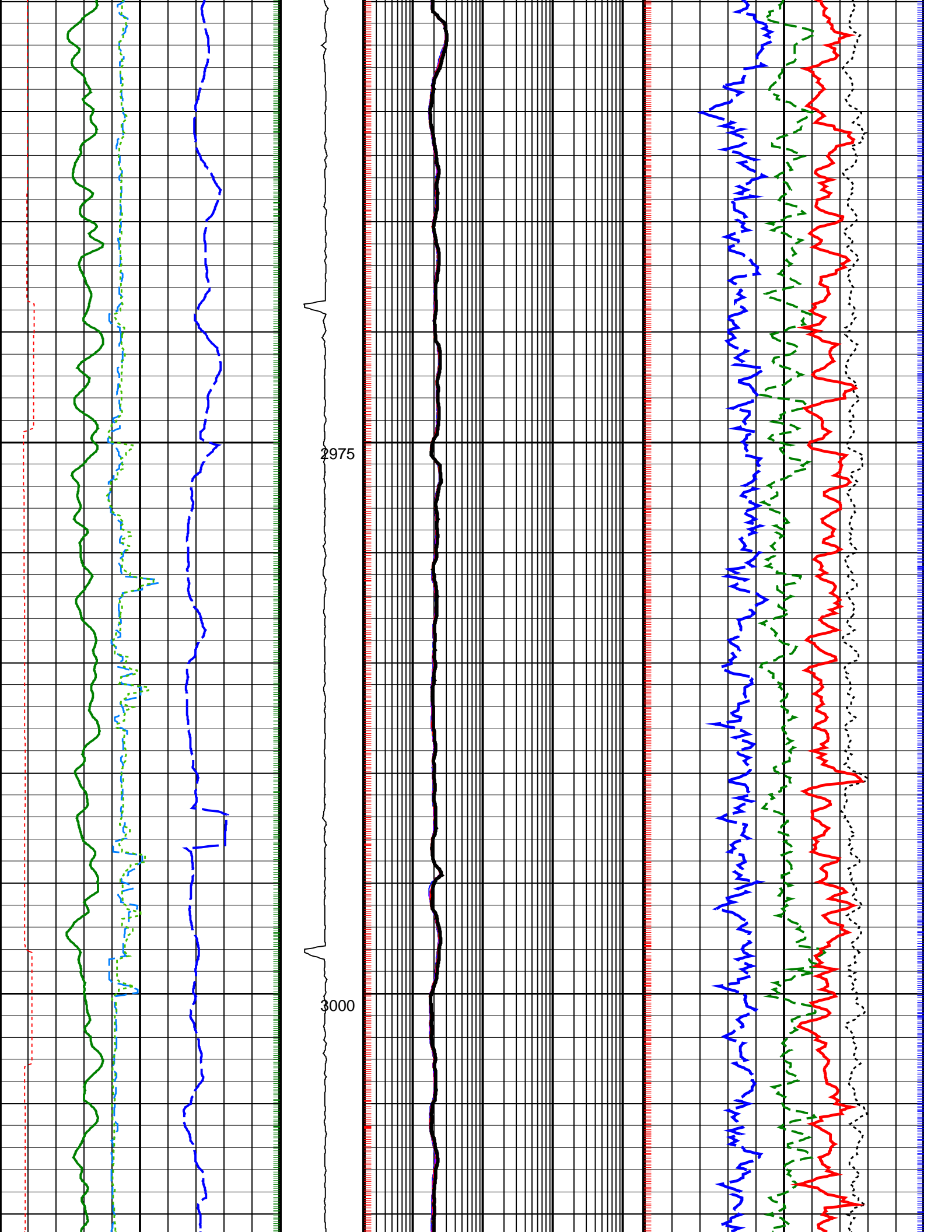

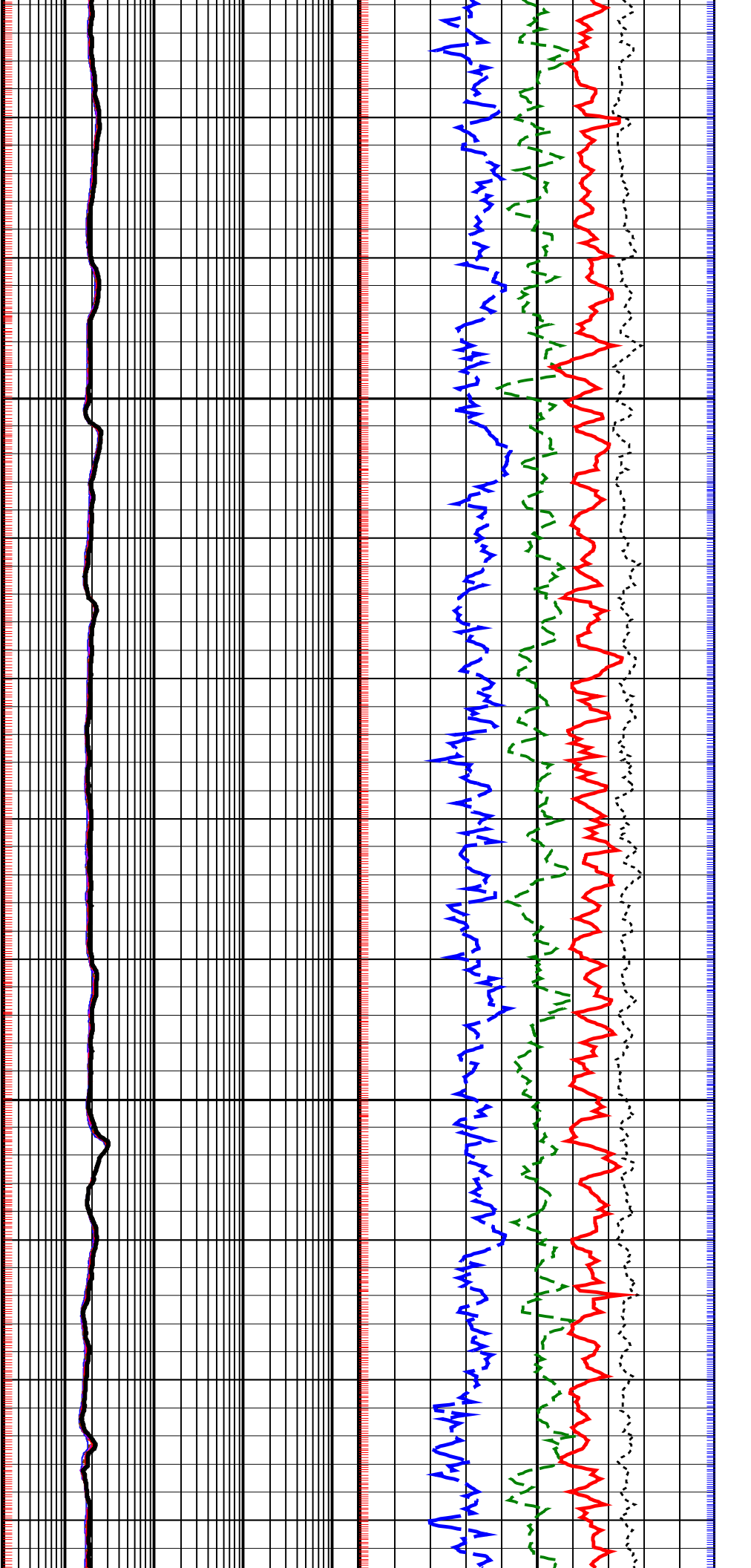
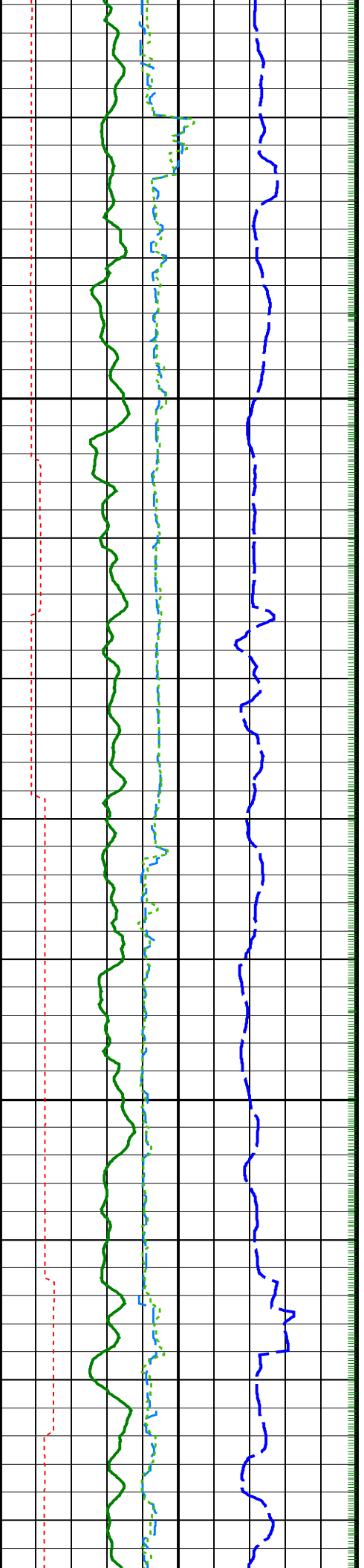

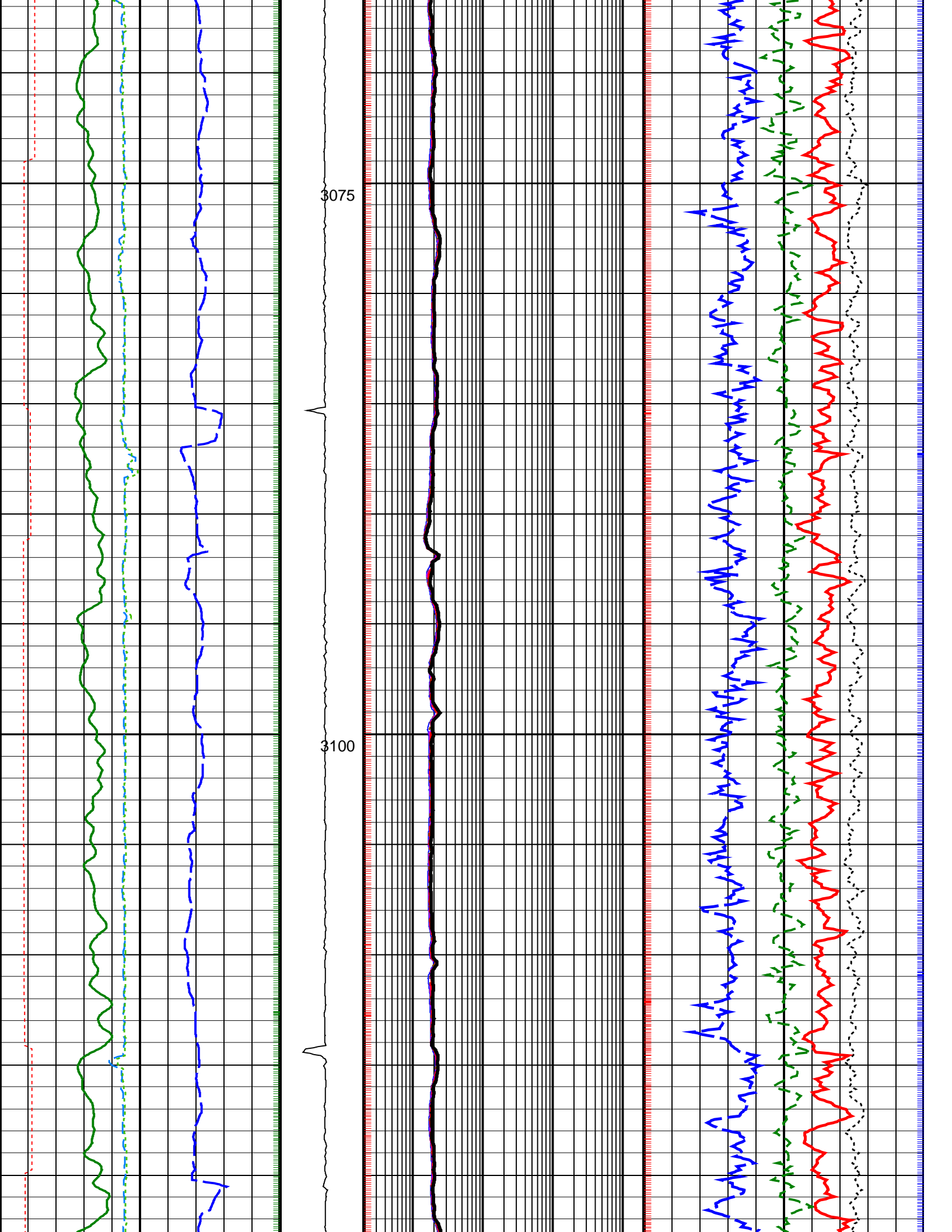

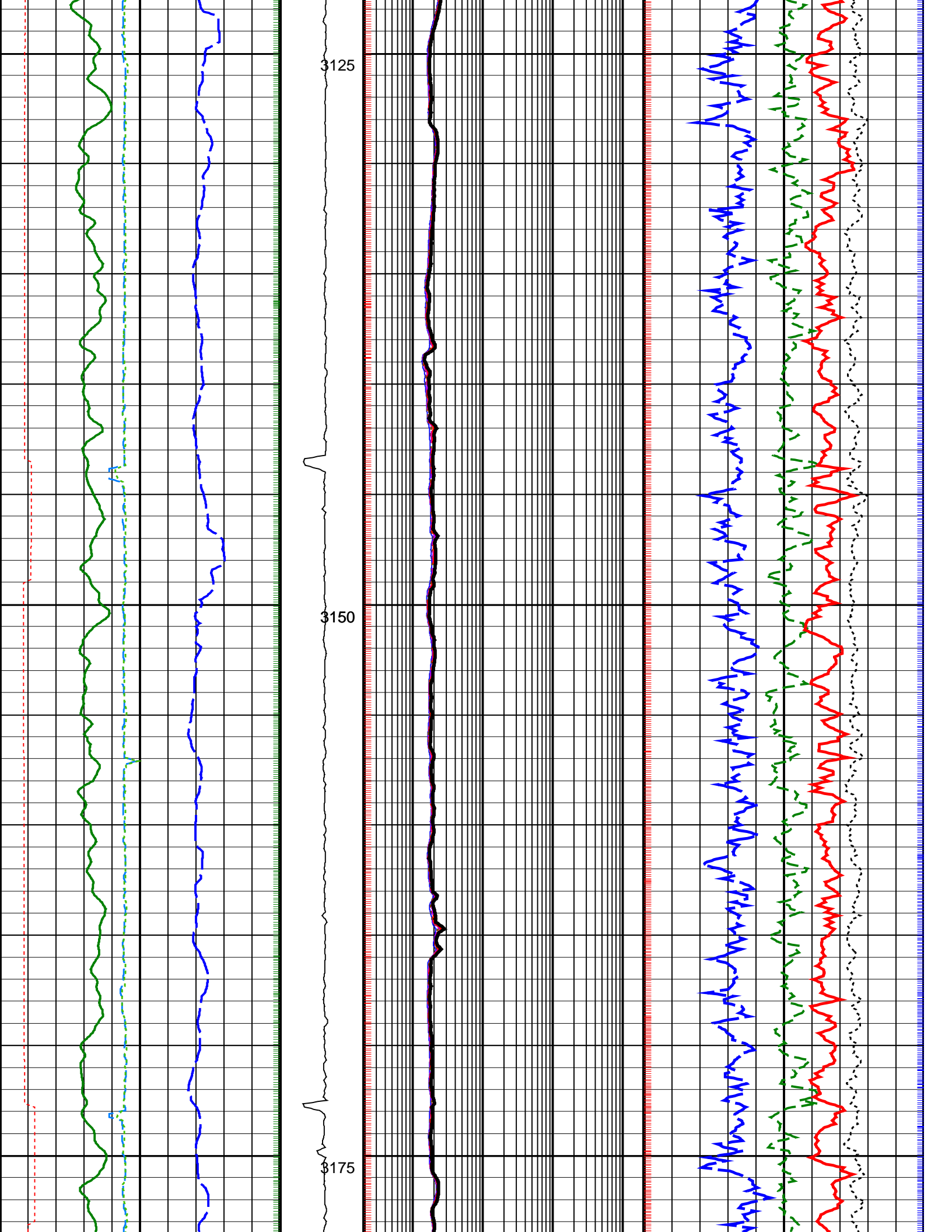

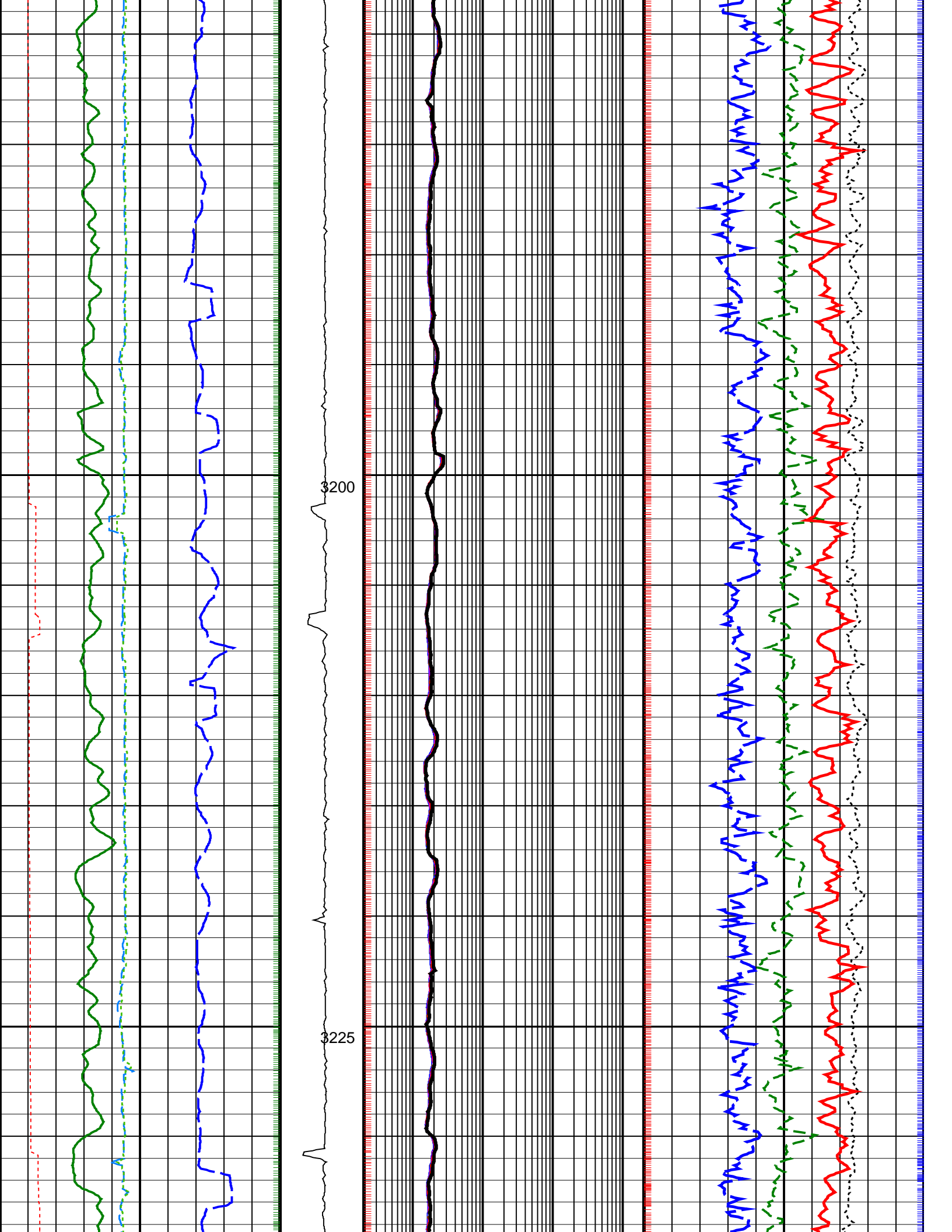

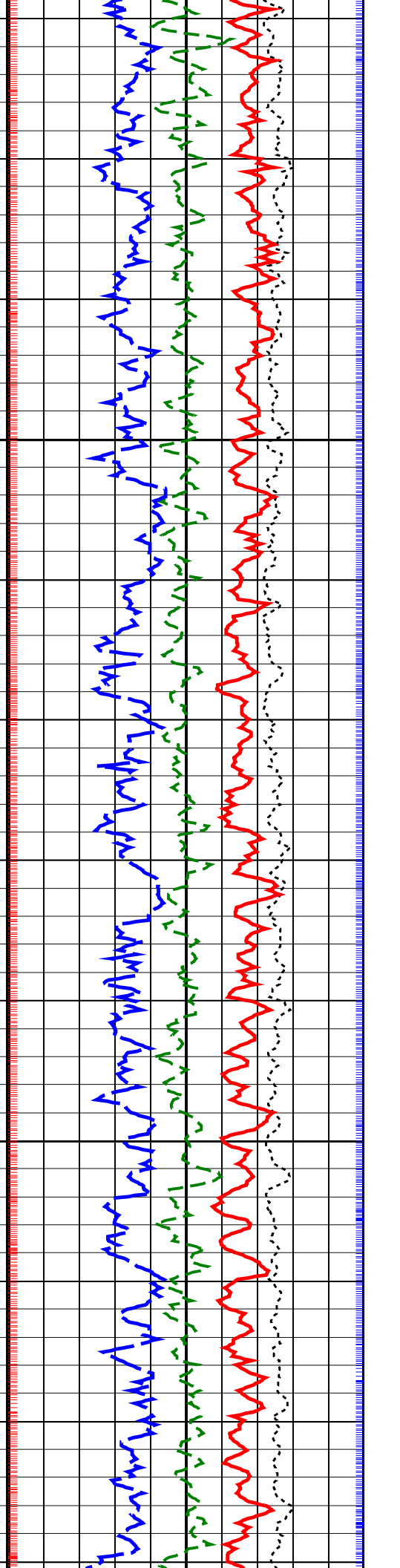
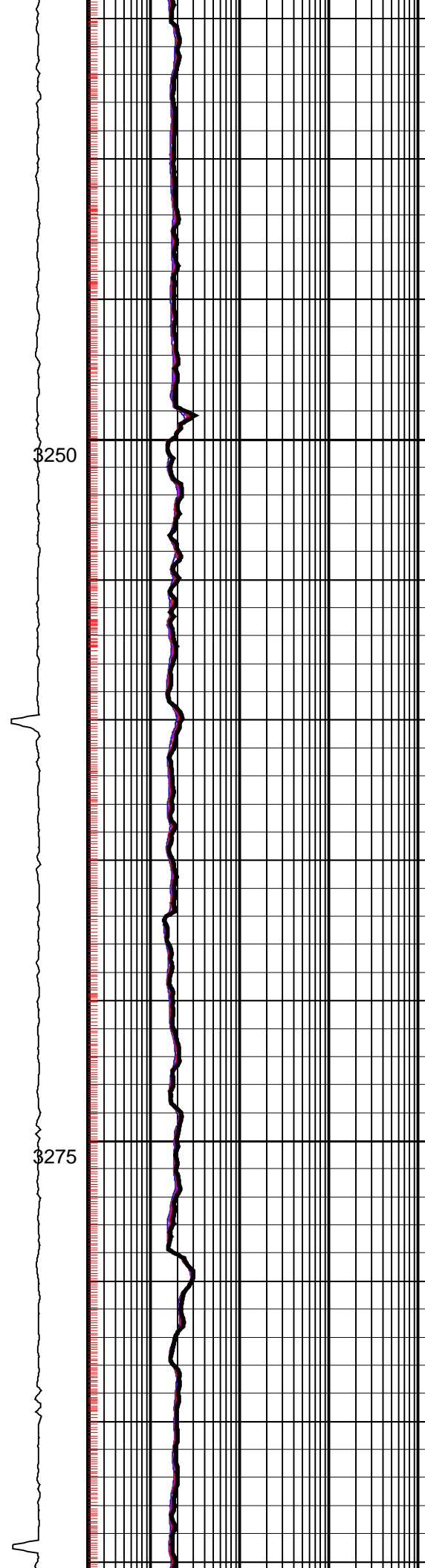
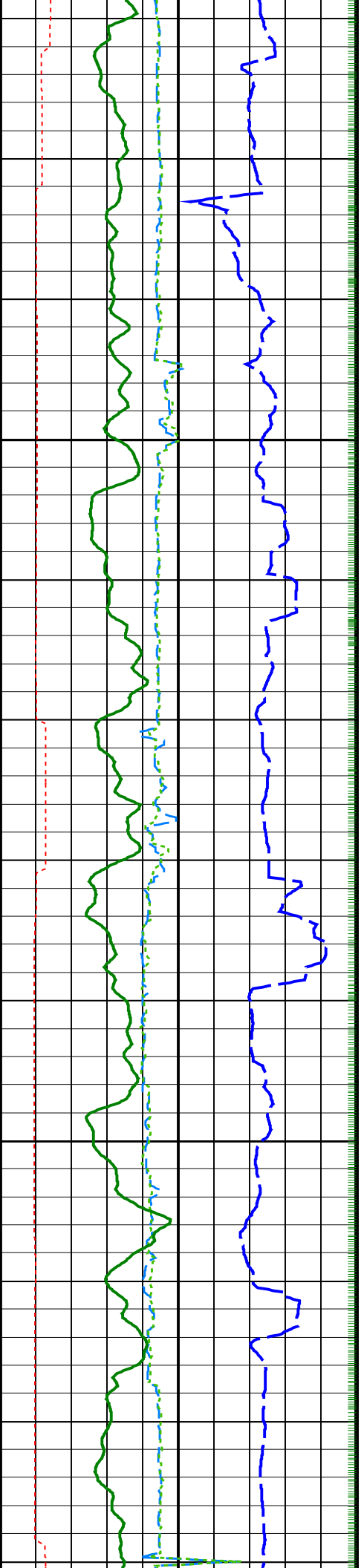

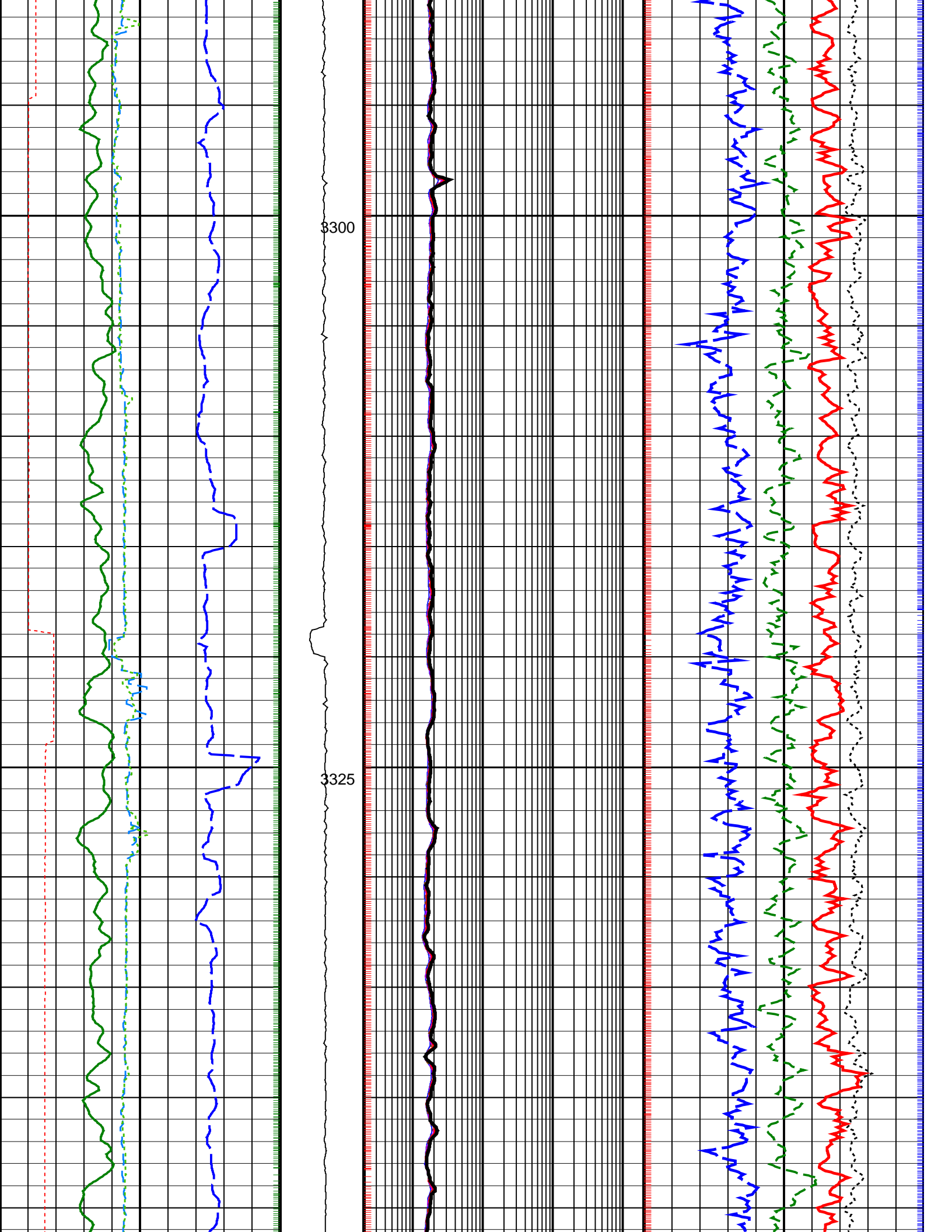

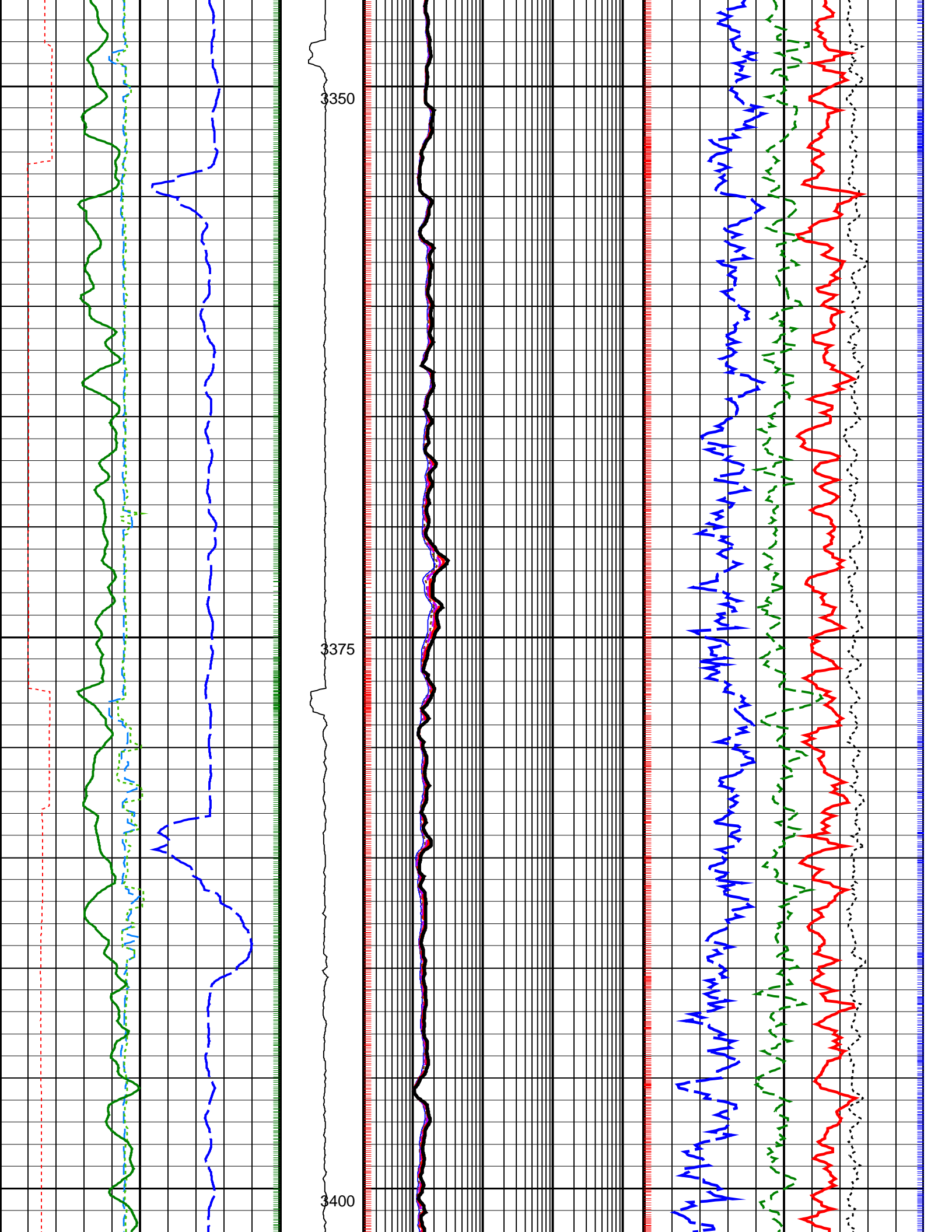

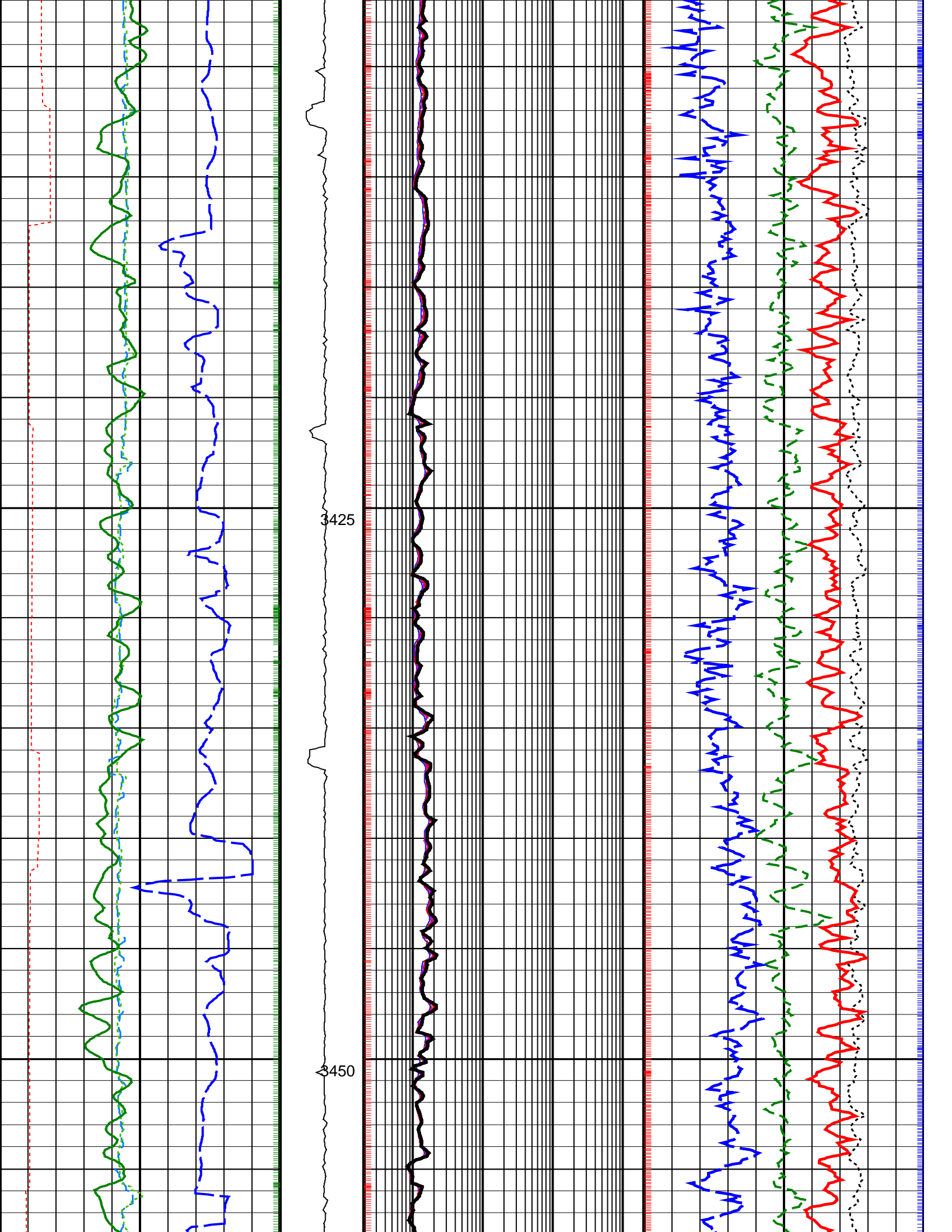

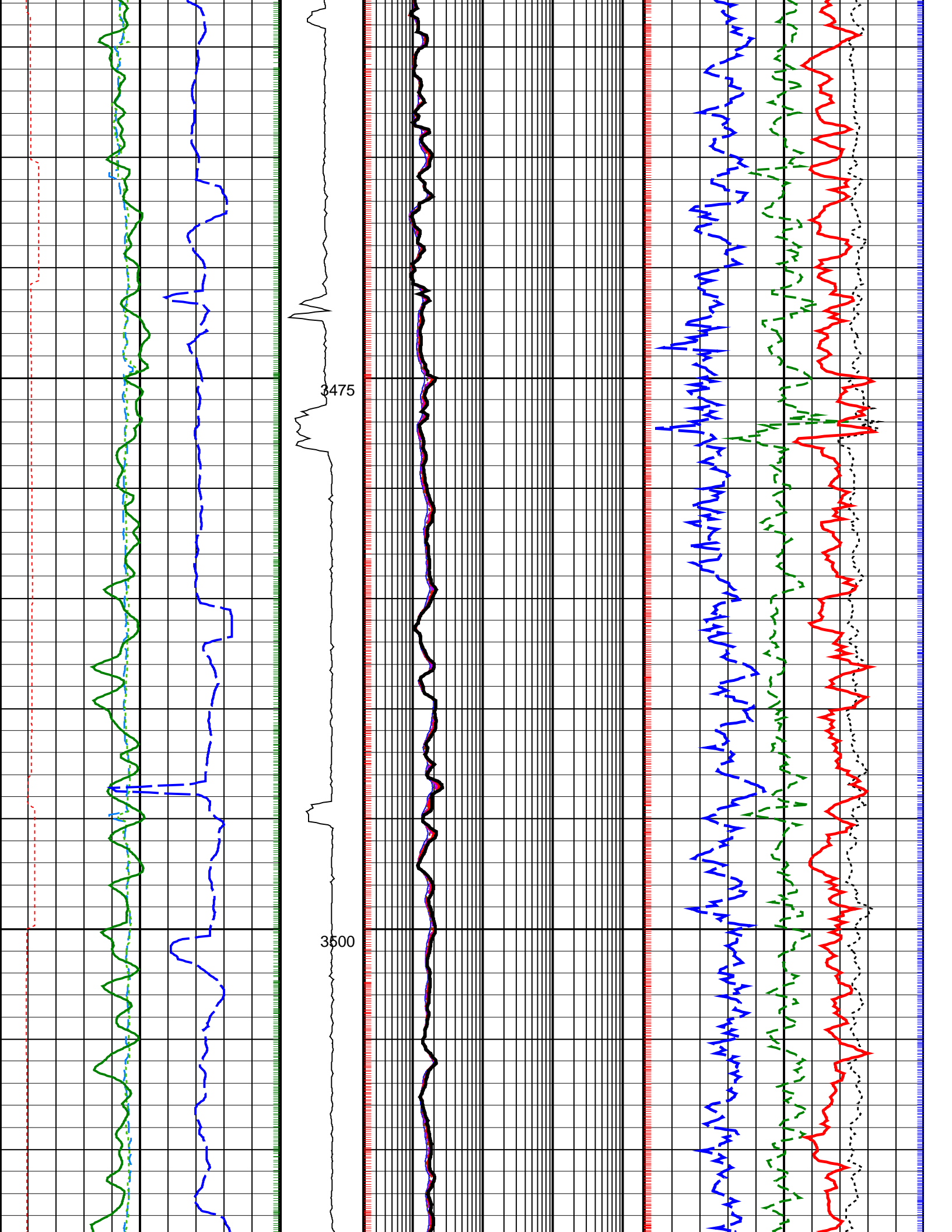

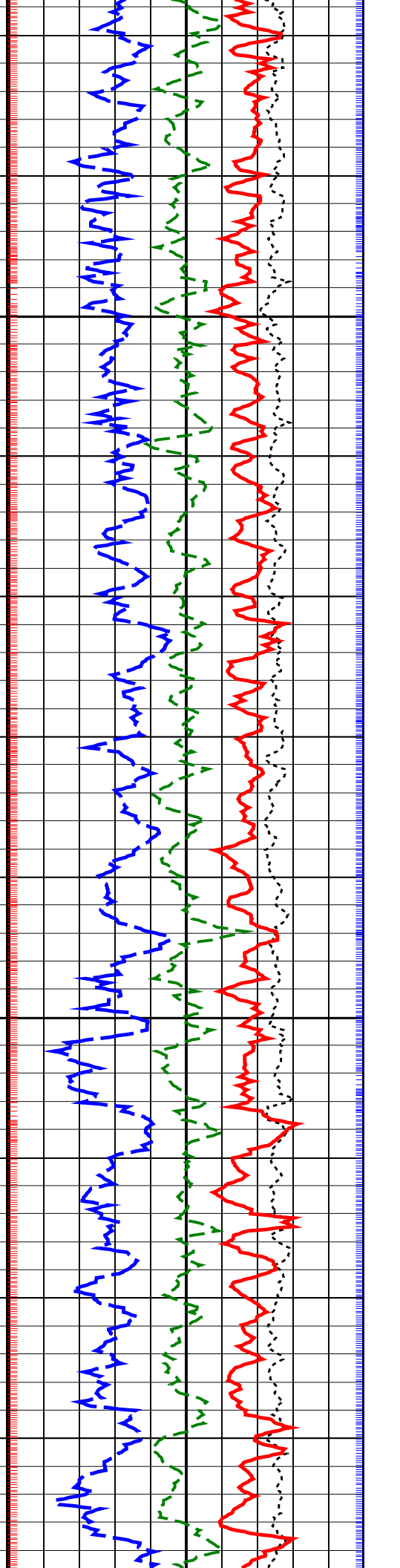
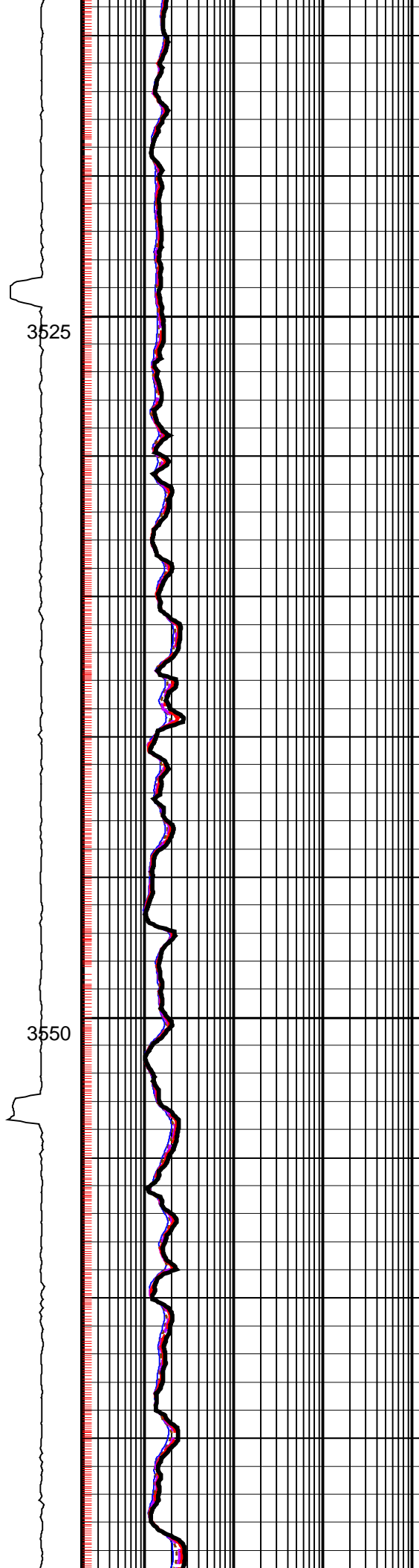
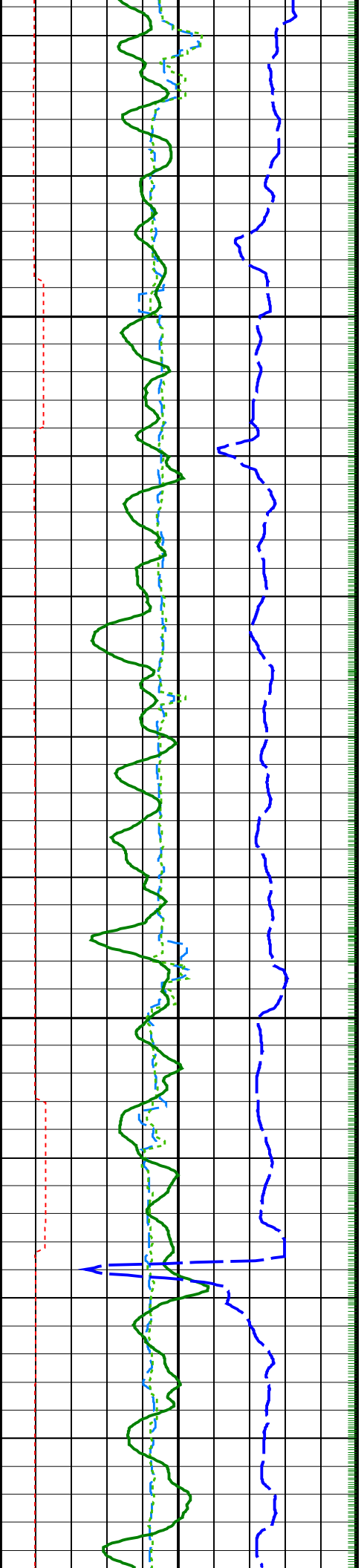

3525

3550

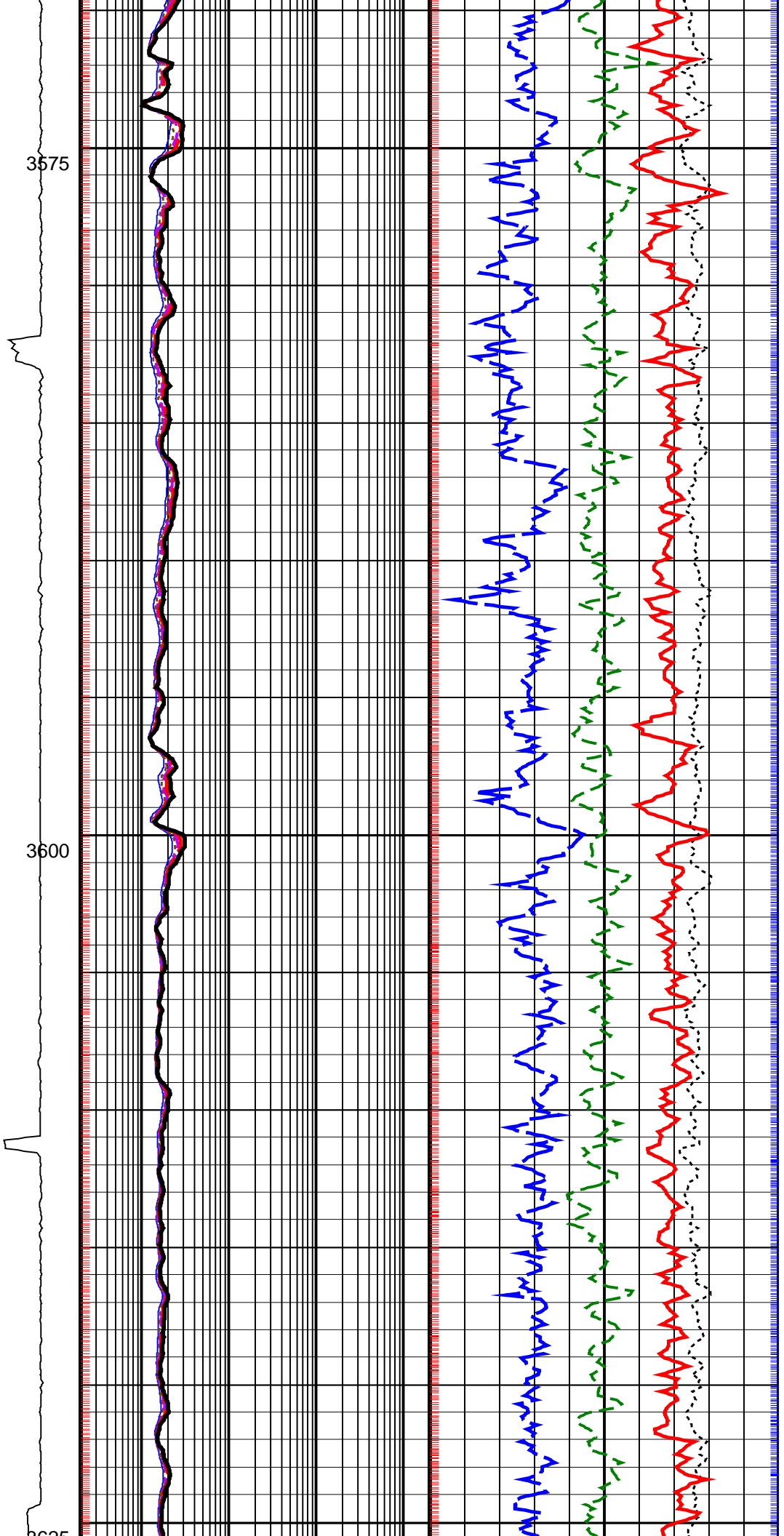
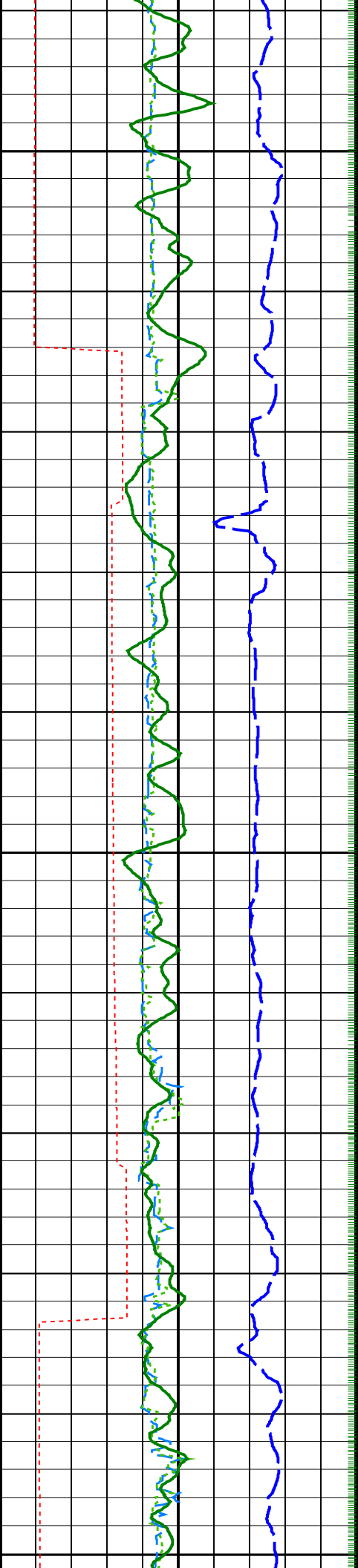

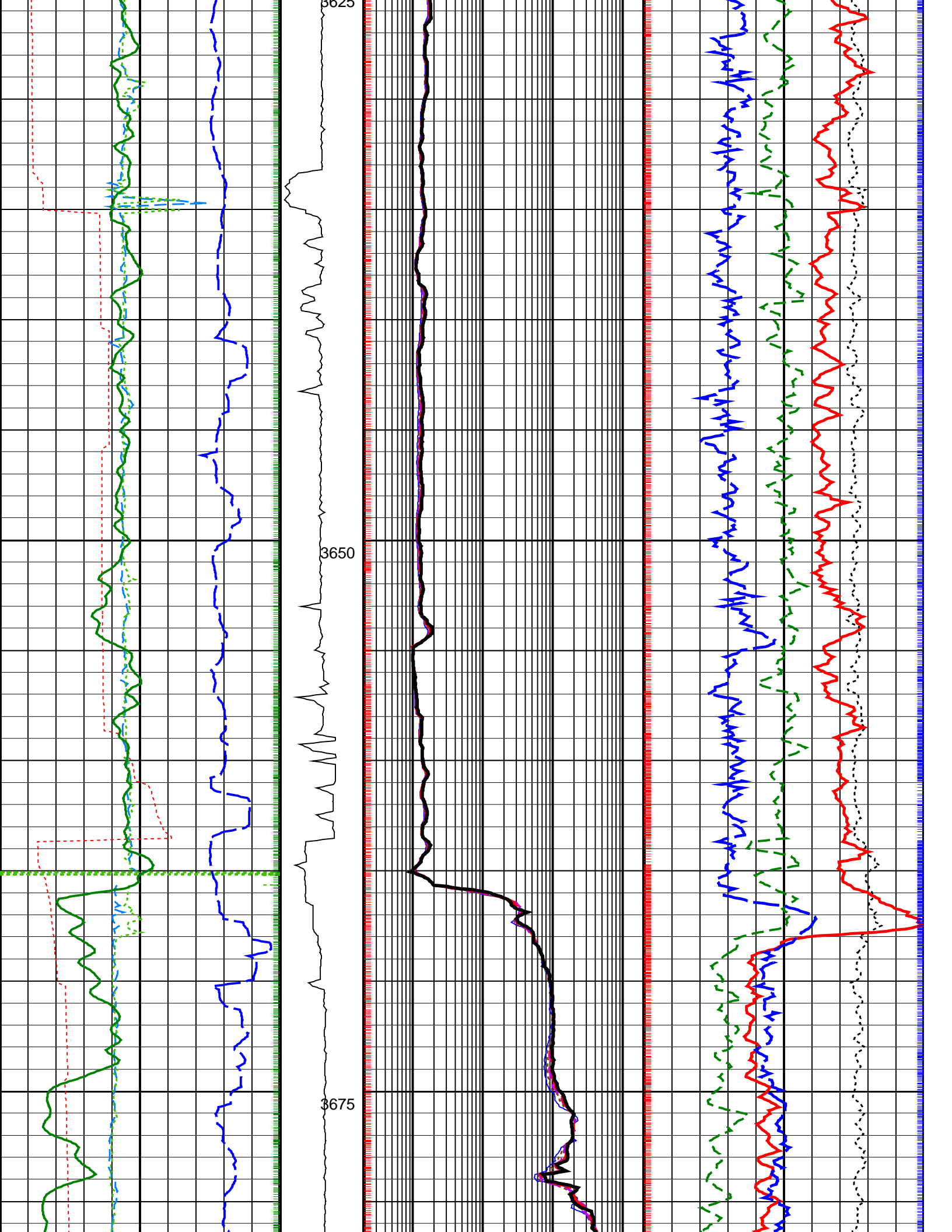

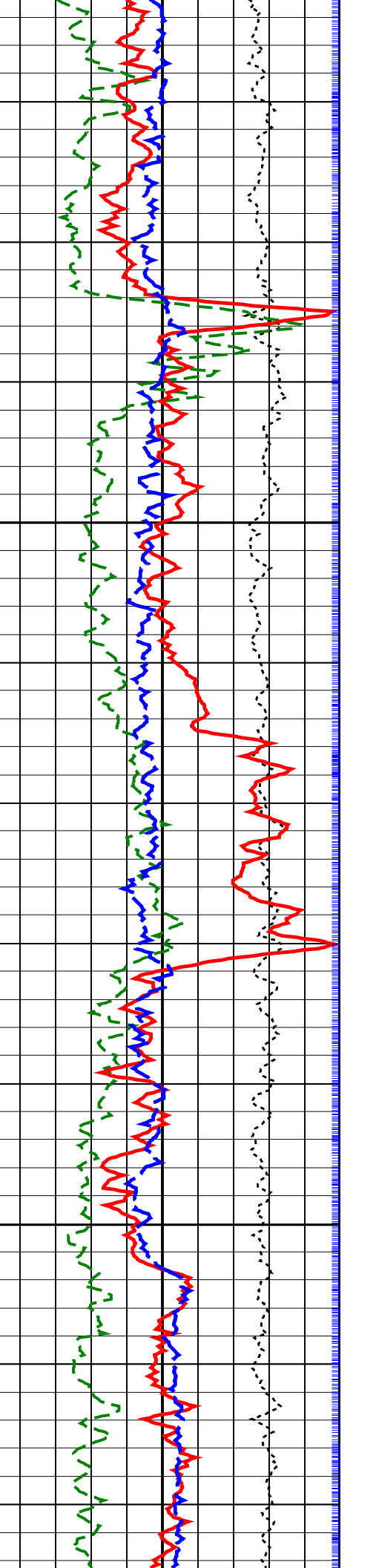
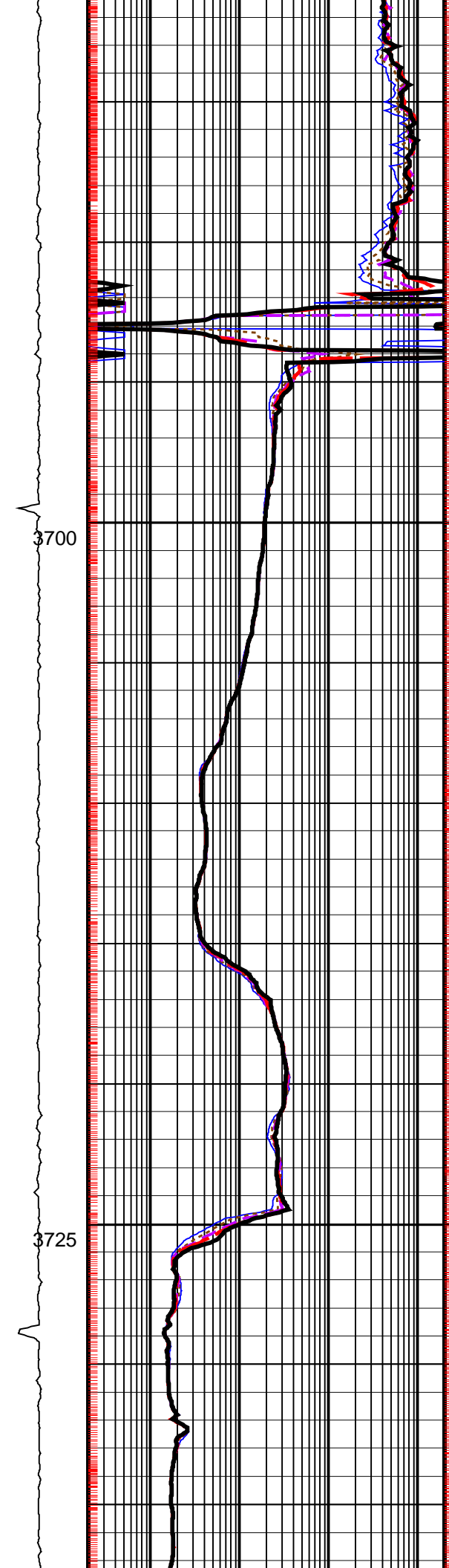
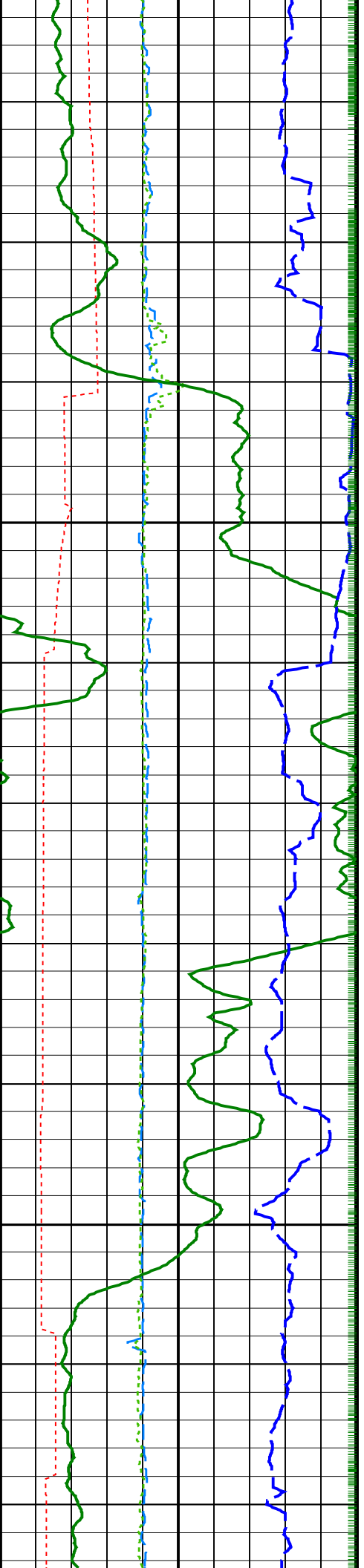

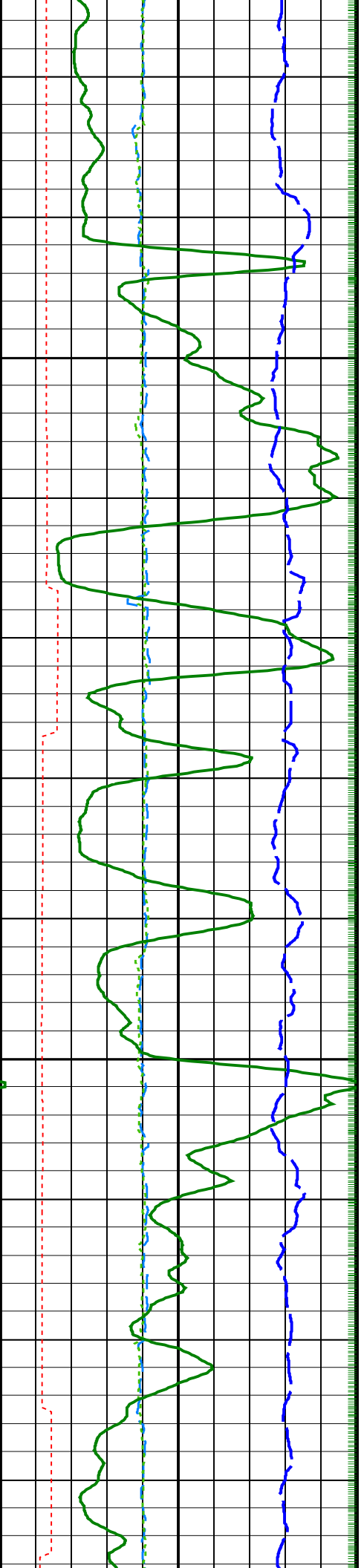

3750

3775

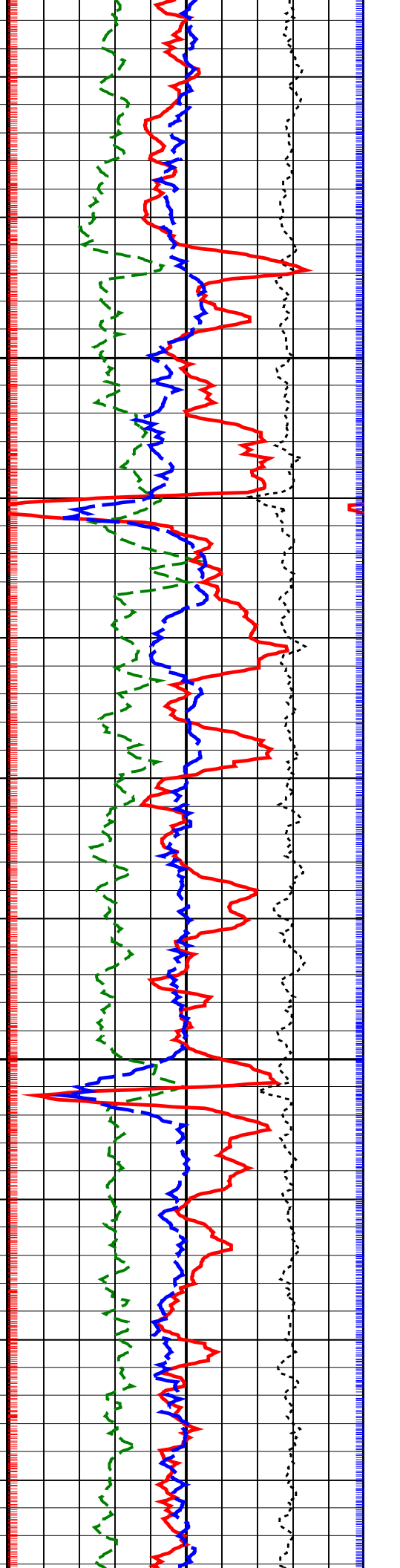
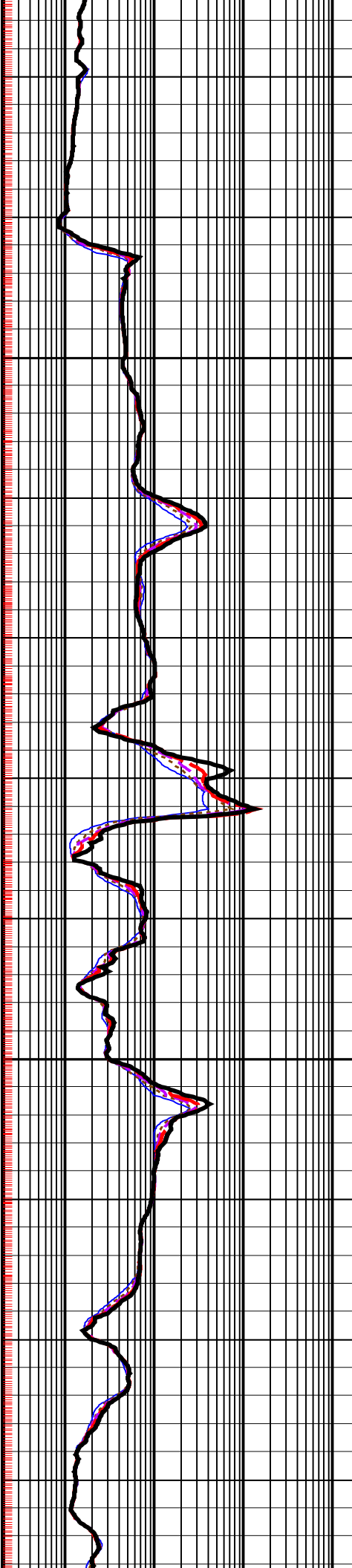

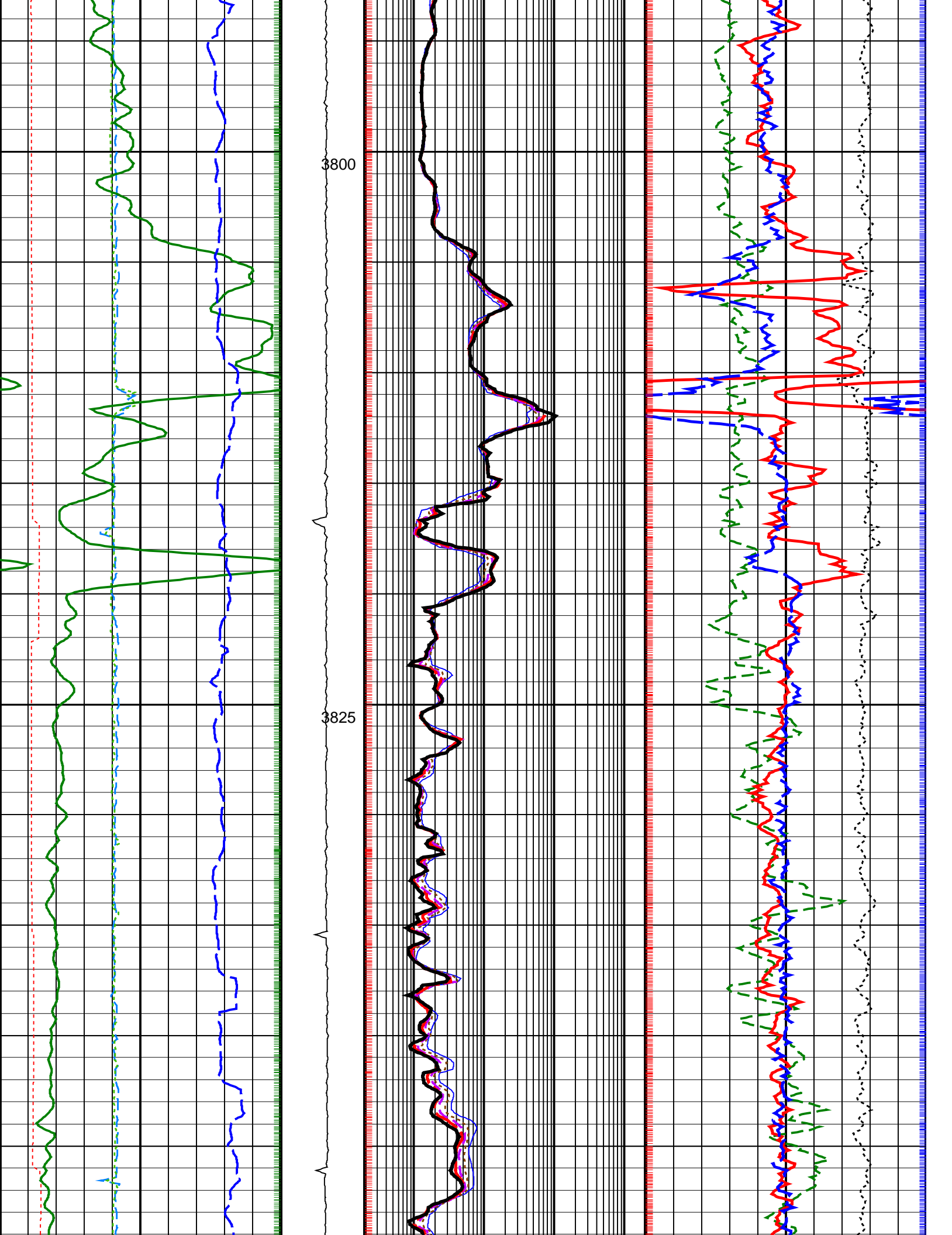

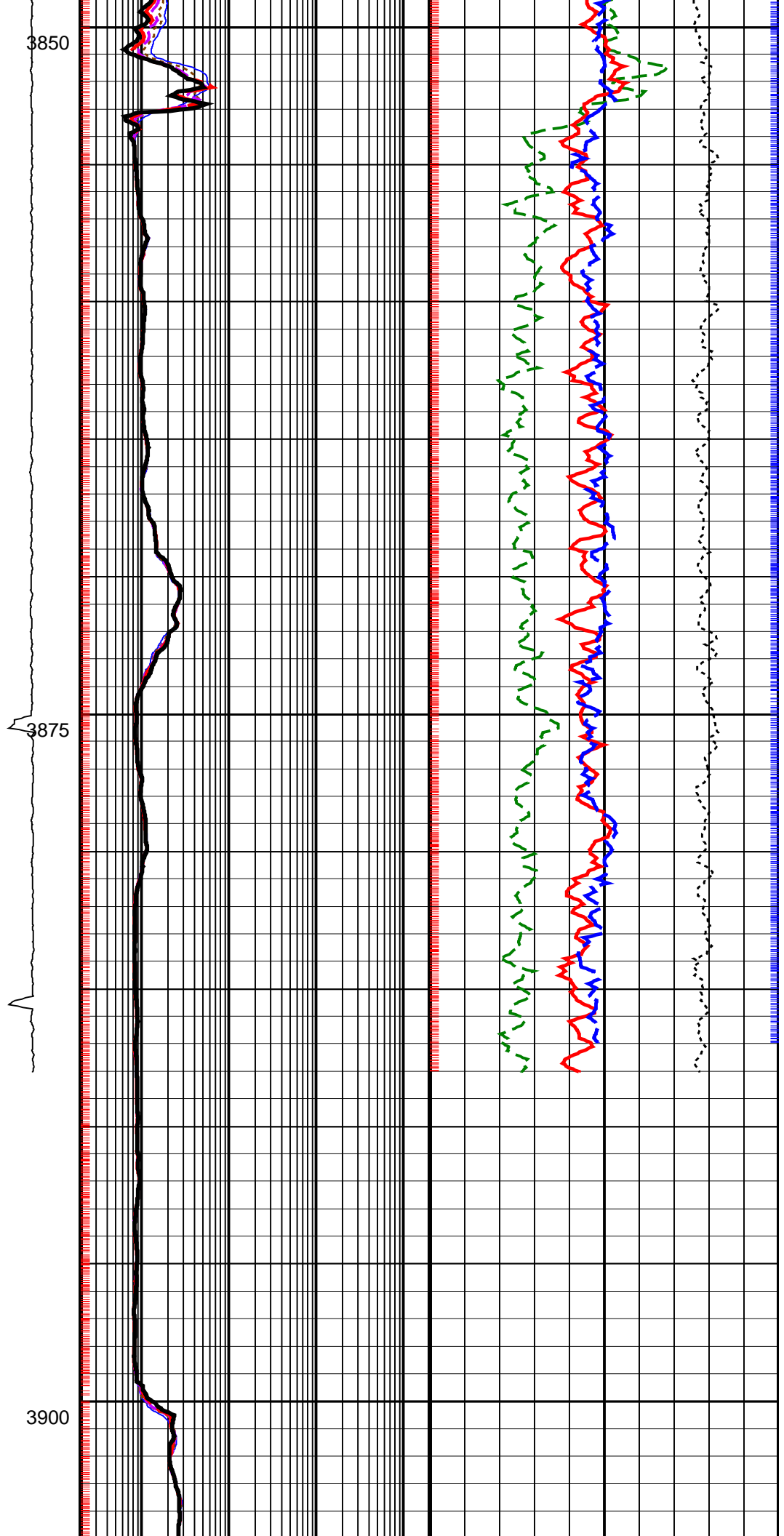
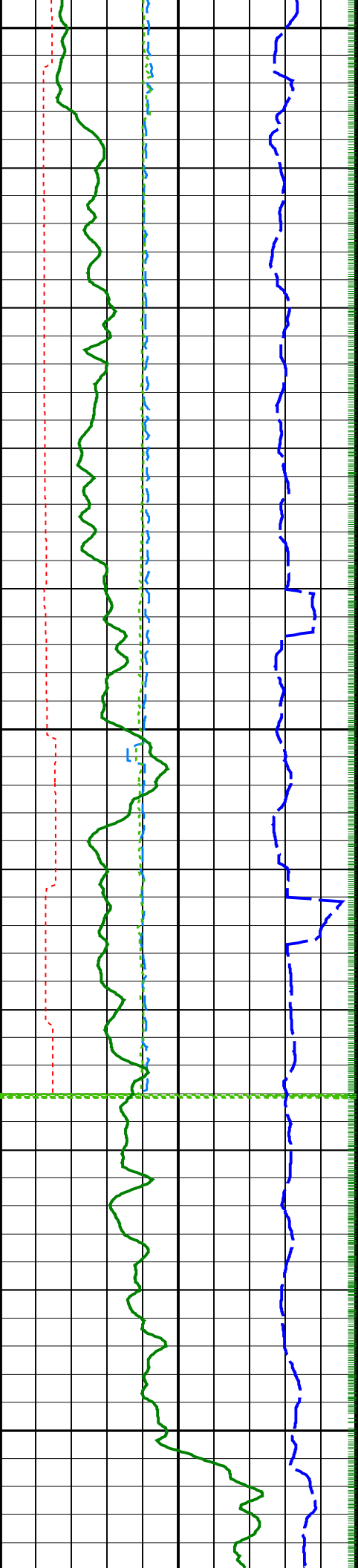

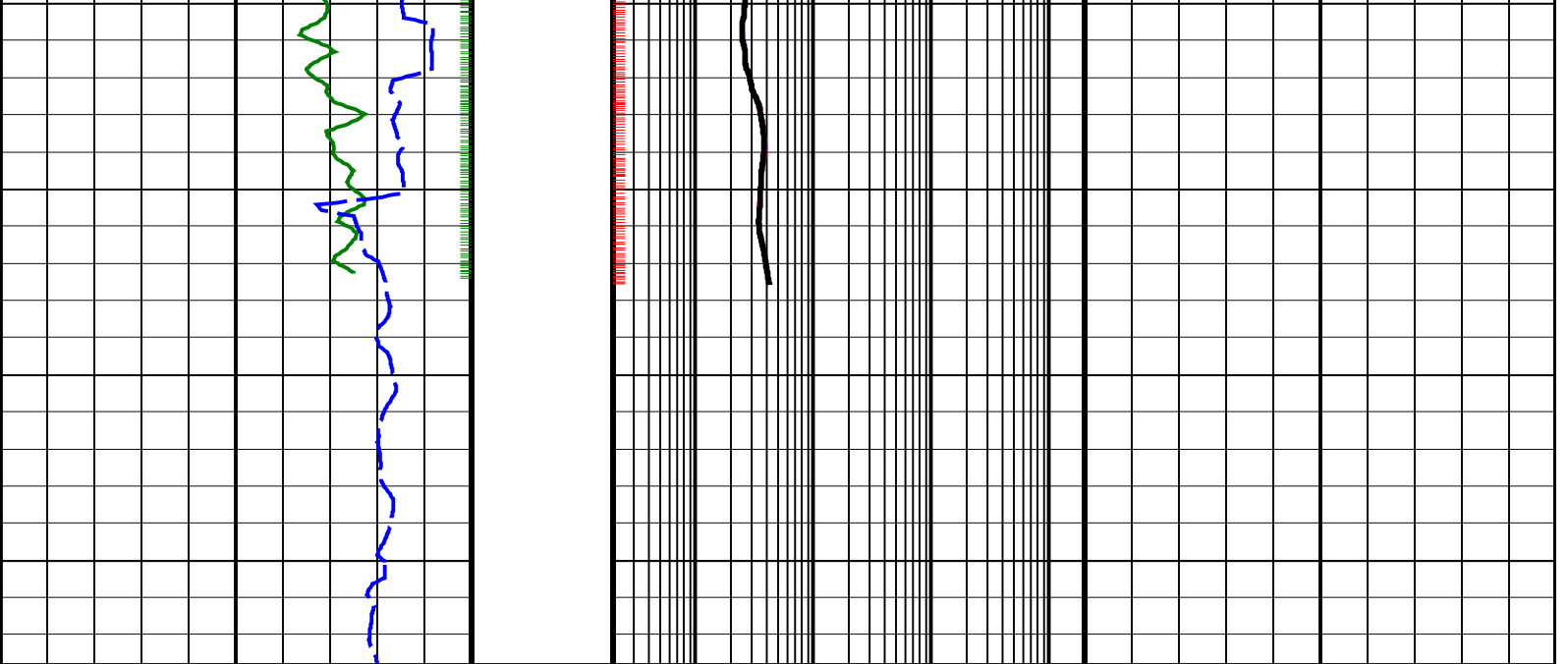

Density Time After Bit (TAB_DEN) (HR)	0 10	ADN Rotational Speed (RPM_ADN) (RPM)	0 250	ARC Phase-Shift Resistivity 16-in. at 2 MHz (P16H) (OHMM)	0.2 2000	Bulk Density Correction, Bottom (DRHB) (G/C3)	-0.75 0.25
Horizontal Hole Diameter (HORD) (IN)	6 16			ARC Phase-Shift Resistivity 22-in. at 2 MHz (P22H) (OHMM)	0.2 2000	Photoelectric Factor, Bottom (PEB) (----)	0 10
Vertical Hole Diameter (VERD) (IN)	6 16			ARC Phase-Shift Resistivity 28-in. at 2 MHz (P28H) (OHMM)	0.2 2000	Bulk Density, Bottom (ROBB) (G/C3)	1.85 2.85
ARC Gamma Ray (GR_ARC) (GAPI)	0 200			ARC Phase-Shift Resistivity 34-in. at 2 MHz (P34H) (OHMM)	0.2 2000	Thermal Neutron Porosity (TNPH) (PU)	45 -15
Rate of Penetration, Averaged over Last 5ft (ROP5_RM) (M/HR)	200 0			ARC Phase-Shift Resistivity 40-in. at 2 MHz (P40H) (OHMM)	0.2 2000		

PIP SUMMARY

Density Samples †
 Neutron Samples †
 † ARC Gamma Ray Samples
 † ARC Resistivity Samples